

PROPERTY MAP

HOC-328-2.23
STARR TOWNSHIP
HOCKING COUNTY
T-12N, R-16W
SECTION 20

CALCULATED BY: JSB DATE: 11/13/92	HOC-328-2.23	OHIO
CHECKED BY: SSK DATE: 11/13/92		FHWA REGION 5

19
20
2
3

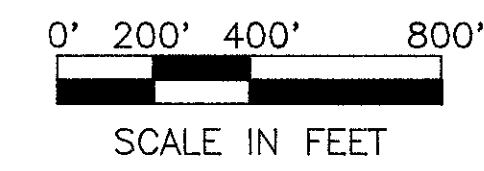

- PROPERTY OWNERS**
- ① GUY H. CONNER
 - ② JOSEPH M. & REBECCA L. CARTER
 - ③ E. LORRAINE CARTER

MONUMENTS FOUND & USED
I.P. - STA. 116+97.89, 20.25' LT.
I.P. - STA. 116+93.25, 0.53' LT.
I.P. - STA. 118+54.96, 16.67' LT.

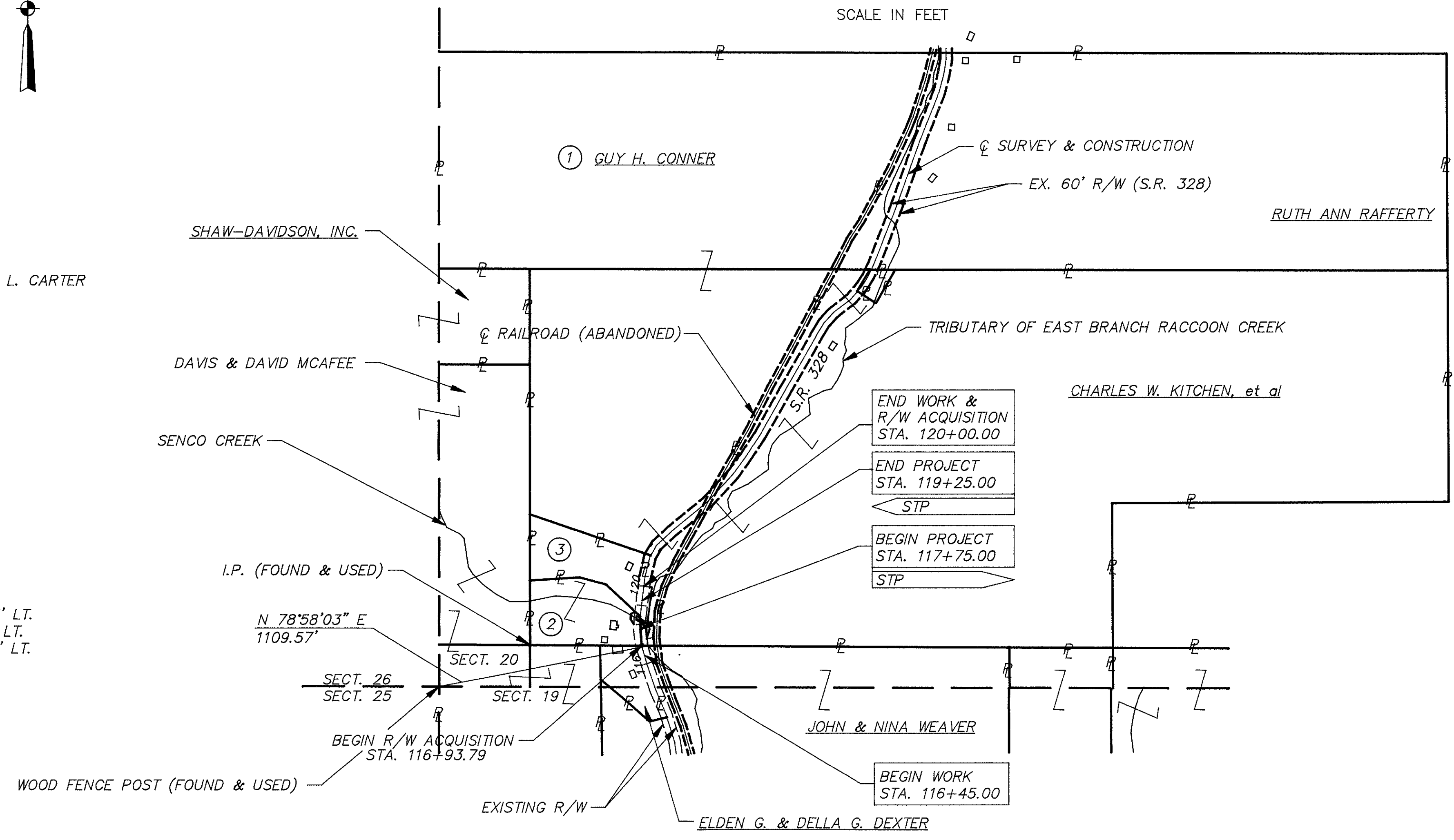

UNDERGROUND UTILITY NOTE:
The locations of the underground utilities shown on these plans are as obtained from the owners of the utilities as required by Section 153.64 Ohio Revised Code.

UTILITY OWNERS:

TYPE	ADDRESS
Power	Columbus Southern Power Company 215 North Front Street Columbus, Ohio 43215 (614) 464-7911
Telephone	GTE Telephone Operations - North Area 16 West Washington Street Athens, Ohio 45701 (614) 592-0540

TOTAL NUMBER OF
3 OWNERSHIPS
0 TOTAL TAKES
0 OWNERSHIPS WITH STRUCTURES INVOLVED
0 OWNERSHIPS WITH "P" ITEMS

SUMMARY OF ADDITIONAL RIGHT OF WAY

PID: 8714
SJV: 108130

PARCEL	OWNER	SHEET NO.	OWNER'S RECORD		RECORD AREA	TOTAL P.R.O.	GROSS TAKE	P.R.O. IN TAKE	NET TAKE	STRUC-TURE	NET RESIDUE		TYPE FUND	REMARKS AND PERSONALTY	AS ACQUIRED	
			BOOK	PAGE							LEFT	RIGHT			BOOK	PAGE
1	GUY H. CONNER	3	196	247	94.28	0.90	0.254	0.198	0.056	NONE	91.524	1.800	STATE	AUDITOR'S PARCEL NO. 16-000-289	17	199
2 2-7	JOSEPH M. & REBECCA L. CARTER	3	145	425	3.895	0.11	0.146 0.004	0.123 0.000	0.023 0.004	NONE	3.762		STATE	AUDITOR'S PARCEL NO. 16-000-293	20	820
3-T	E. LORRAINE CARTER	3	206	204	4.344	0.25	0.010	0.000	0.010	NONE	4.094		STATE	AUDITOR'S PARCEL NO. 16-000-290		

COMPLETION DATE: 12/21/92
 FB 2-10-93 Deleted 1-7 and Added 2-7 Added Net Take to 3-7
 FB 11-3-94 Added Recording data
 REV. DATE