

HOCKING COUNTY, STARR TOWNSHIP
SECTION 21, LOTS 3 & 7, T.12N., R.16W.

CALC. BY: C.S.G. DATE: 5-9-88	HOC-328-4.07	OHIO	32 34
CHK'D BY: F.B. DATE: 6-5-88		FHWA 5 REGION	4 6
FEDERAL PROJECT	BRS-916-(2)	STATE PROJECT	106370

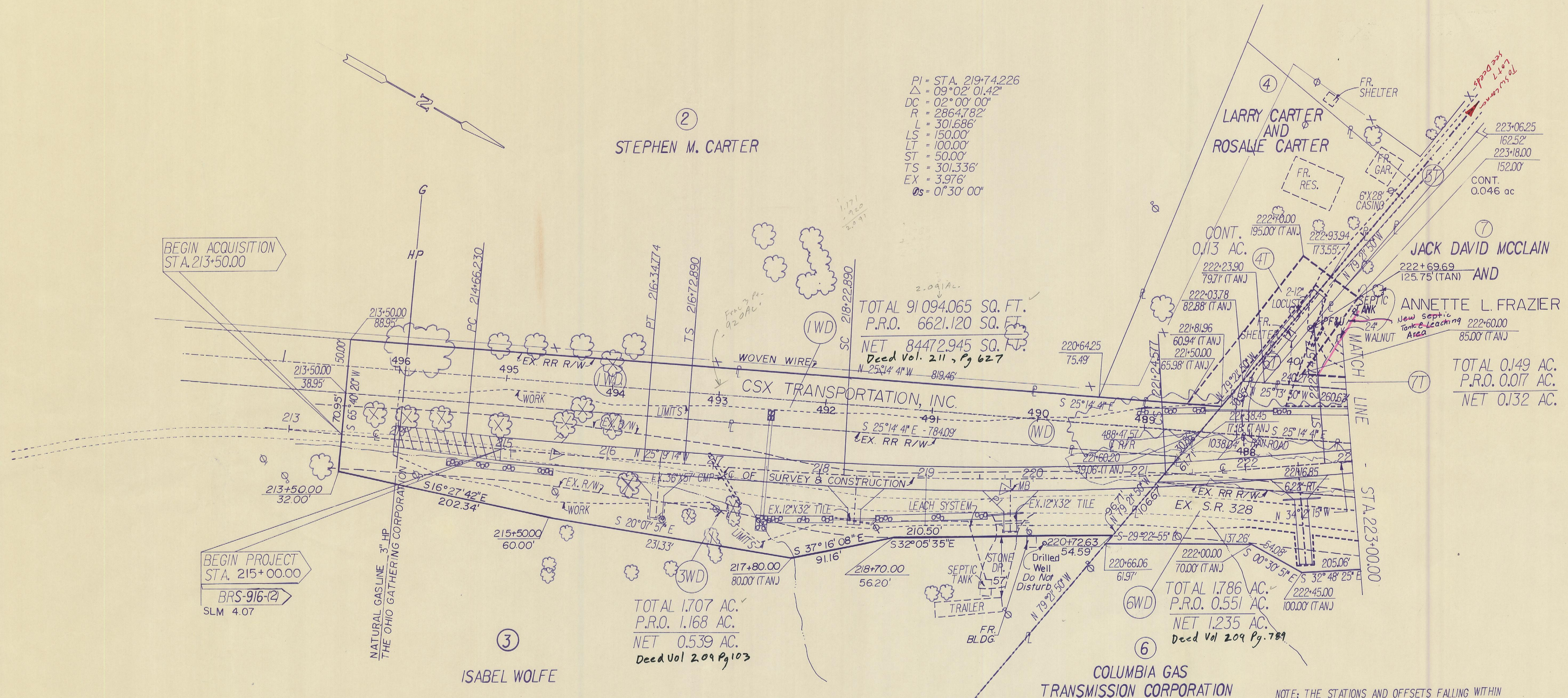

NOTE: THE STATIONS AND OFFSETS FALLING WITHIN THE LIMITS OF THE CENTERLINE SPIRALS ARE CALCULATED FROM THE TANGENT TO THE TOTAL CURVE AND ARE NOTED (TAN).

FILING DATE	REV.	DATE	DESCRIPTION
F.B.	8-2-88		Added new Septic Tank and Leaching Area on Parcel