

HOCKING COUNTY, GOOD HOPE TOWNSHIP
SECTION 23, T.13N., R.18W.

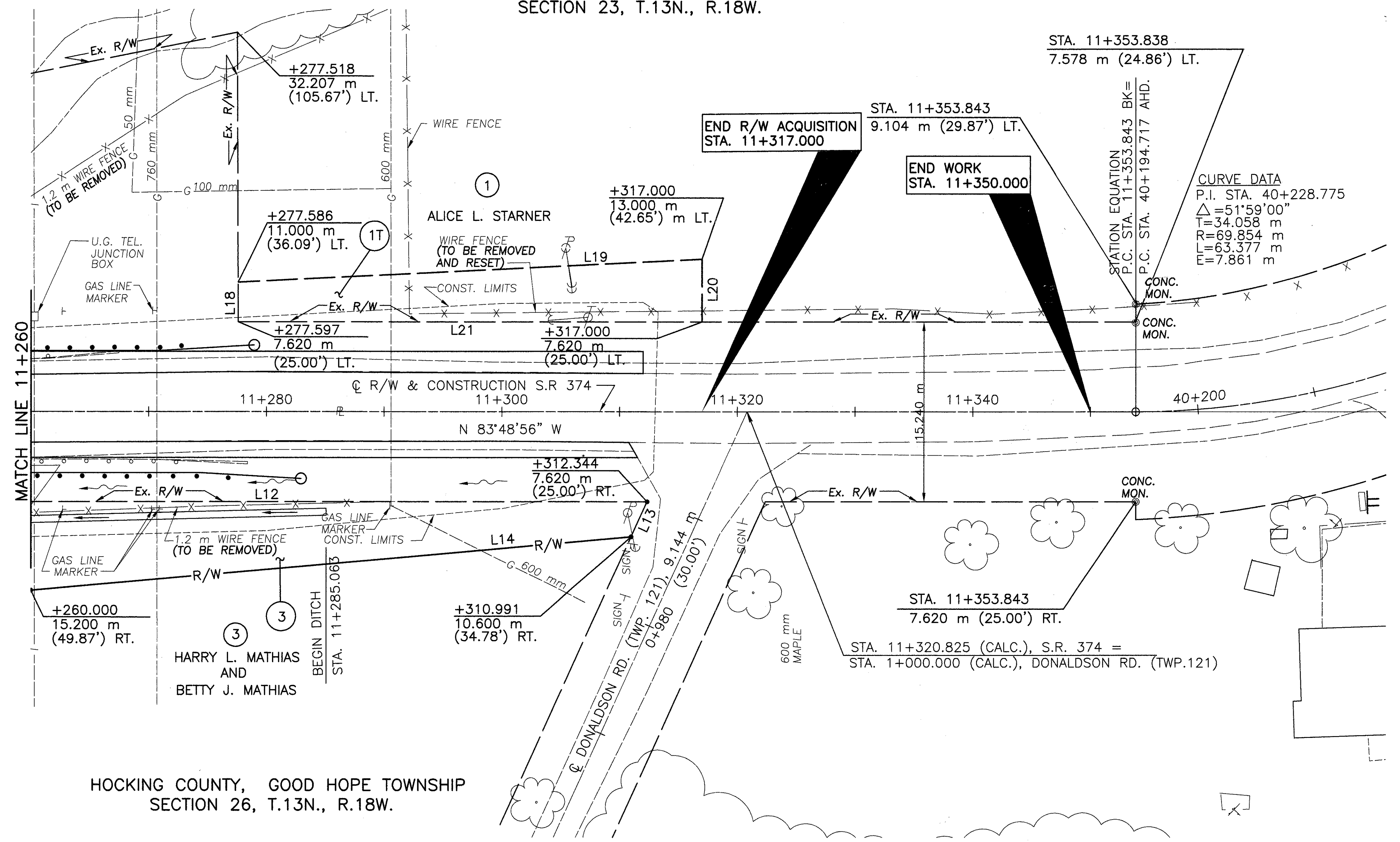
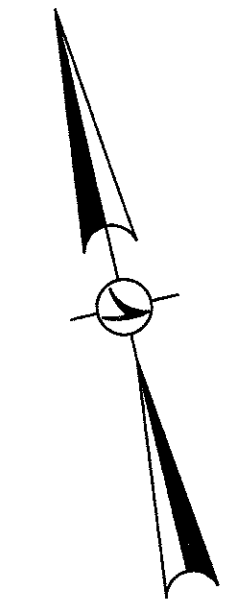

HOCKING COUNTY, GOOD HOPE TOWNSHIP
SECTION 26, T.13N., R.18W.

| LINE | BEARING | DISTANCE |
|------|---------------|--------------------|
| L12 | S 83°48'56" E | 65.343 m (214.38') |
| L13 | S 30°36'16" W | 3.273 m (10.74') |
| L14 | N 88°58'13" W | 51.198 m (167.97') |
| L18 | N 6°00'00" E | 3.380 m (11.09') |
| L19 | S 86°43'14" E | 39.46 m (129.46') |
| L20 | S 6°11'04" W | 5.380 m (17.65') |
| L21 | N 83°48'56" W | 39.403 m (129.27') |

- MONUMENT LEGEND**
- ⊙ EXISTING R/W MONUMENT FOUND
 - EXISTING IRON PIN/P.K. NAIL FOUND
 - R.R. SPIKE SET
 - DENOTES A 19mm(3/4") x 0.75m(30") IRON PIN TOPPED BY A MINIMUM 38.1mm (1 1/2") DIAMETER ALUMINUM CAP STAMPED "ODOT R/W - BRYAN MCCOY, P.S. 4936."

HORIZONTAL SCALE: 1:200
SCALE IN METERS

PID NO. 12851

RIGHT-OF-WAY PLAN
STA. 11+260 TO STA. 11+360

HOC-374-40.054(24.89)

5/5

| REV | DATE | DESCRIPTION |
|-----|----------|--------------------|
| 34 | | |
| 34 | 05/05/98 | DATE OF COMPLETION |