

L4

ROUTE: 374 SECTION: 12.69 COUNTY: HOCKING
 TOTAL NUMBER OWNERS: 5
 SUMMARY OF ADDITIONAL RIGHT OF WAY REQUIRED

HOCKING COUNTY
 HOC-374-12.69
 R/W PLANS

PARCEL NO.	OWNERS	DEED BOOK		DEED AREA	ACREAGE		EXIST. BLDG.	SHEET NO.	REMARKS
		VOL.	PAGE		TAKE	E.R.O.			
1-A	State of Ohio Dept. of Forestry				0.02	0.08			No 1
1	Dorothy Pederson	95	31	30.45	1.21	0.48			No 1
2	Harold Edmonds	73	546	14.00	0.14	0.23			No 1
3	E.K. Riesenberg	106	386	4.00	0.03	0.16			No 1
3WA	" " "								No 1
4	Lillian Edwards et al	84	147	109.26	1.52	0.99			Yes 1
4X	" " " "					0.12			No 1
4Y	" " " "					0.09			No 1
4WA	" " " "								No 1

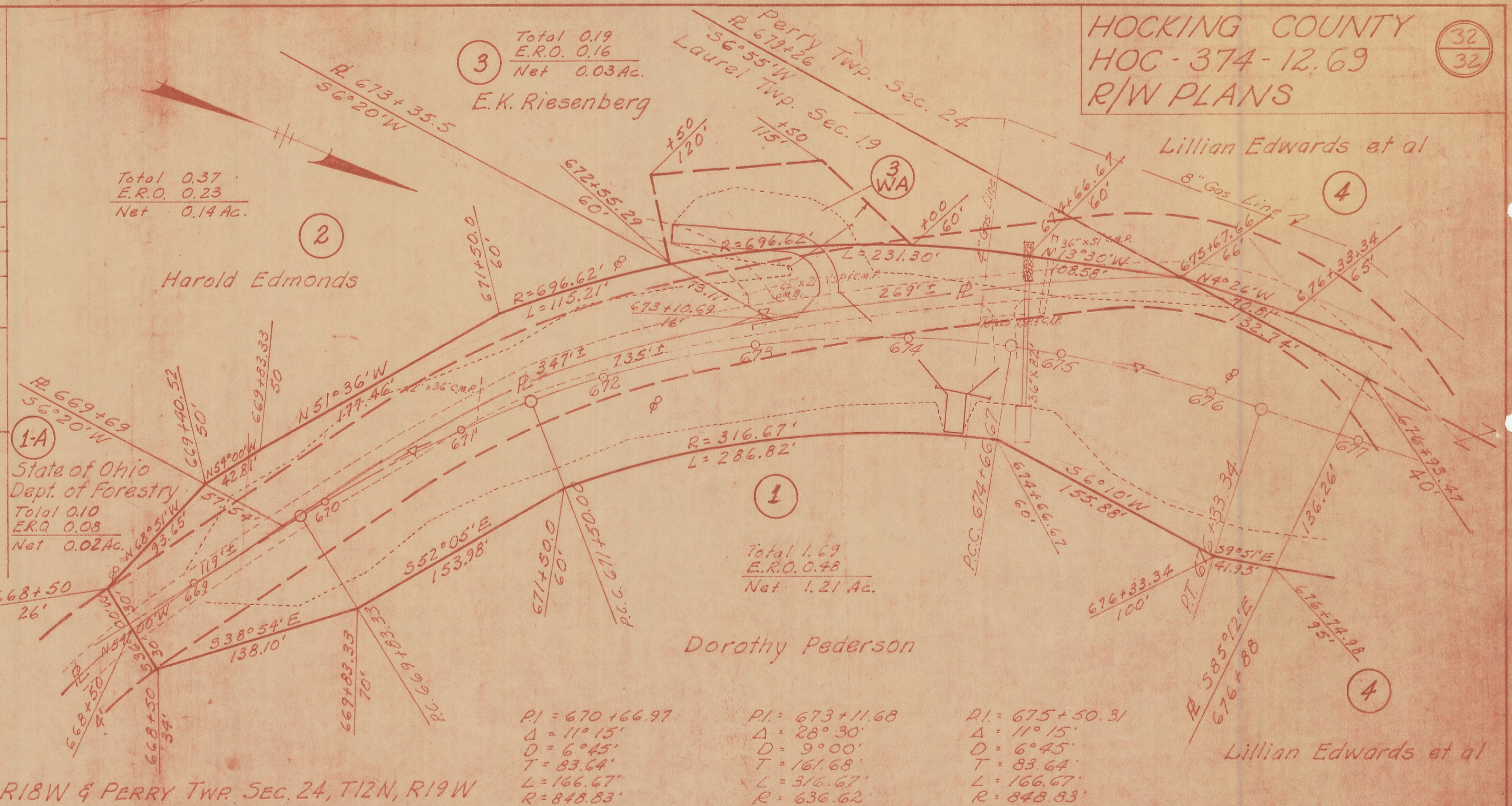

LAUREL TWP. SEC. 19, T12N, R18W & PERRY TWP. SEC. 24, T12N, R19W

PI = 679 + 86.46 Δ = 5°00' D = 3°45' T = 66.72' L = 133.33' R = 1527.89'	PI = 688 + 24.33 Δ = 17°00' D = 5°00' T = 171.86' L = 340.00' R = 1145.92'	PI = 684 + 59.79 Δ = 5°00' D = 3°45' T = 66.72' L = 133.33' R = 1527.89'
---	---	---

PROPOSED STRUCTURE
 TYPE: Continuous steel beams with reinforced concrete deck and reinforced concrete substructure
 SPANS: 44'-55'-44' @ bearings
 ROADWAY: 36' ft guardrails
 SKEW: 0°
 ALIGNMENT: 5° Curve left
 SUPERELEVATION: .053%

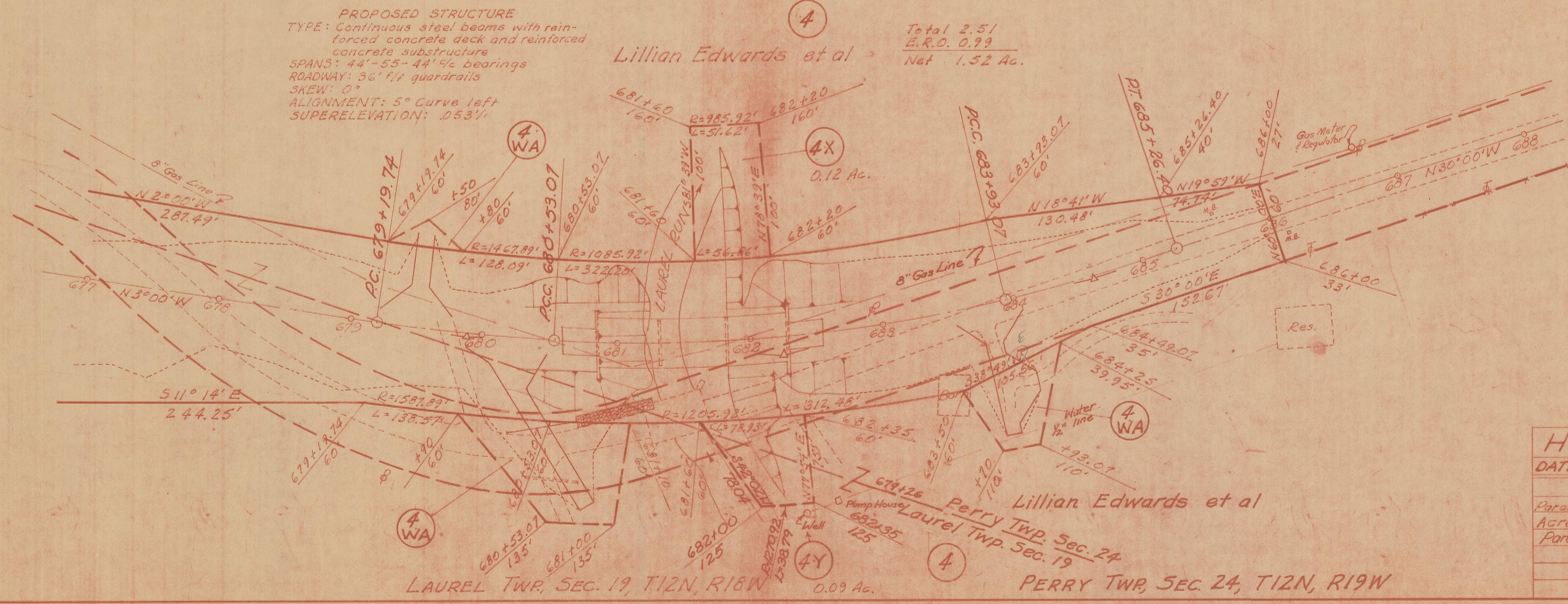

HOC-374-12.69
 DATE: 5-11-62 DRAWN BY: O.D.S. CHECKED BY: J.V.L.
 REVISIONS:

Parcel No. Changed	6-7-62	
Acreage changed on Parcel #1A	6-11-62	
Parcel No. 4-Y Changed	6-19-62	1
		1

47