

PROPERTY MAP
HOC - 56 - 8.07
HOCKING COUNTY, BENTON TOWNSHIP
SECTION 19, T.11N, R.18W

CALC. BY: P.L.H. DATE: 5-27-97	HOC - 56 - 8.07	OHIO	33 35
CHK'D: BY: DATE:		FHWA 5 REGION	2 4
FEDERAL PROJECT	STATE PROJECT	107790	

PID 5906

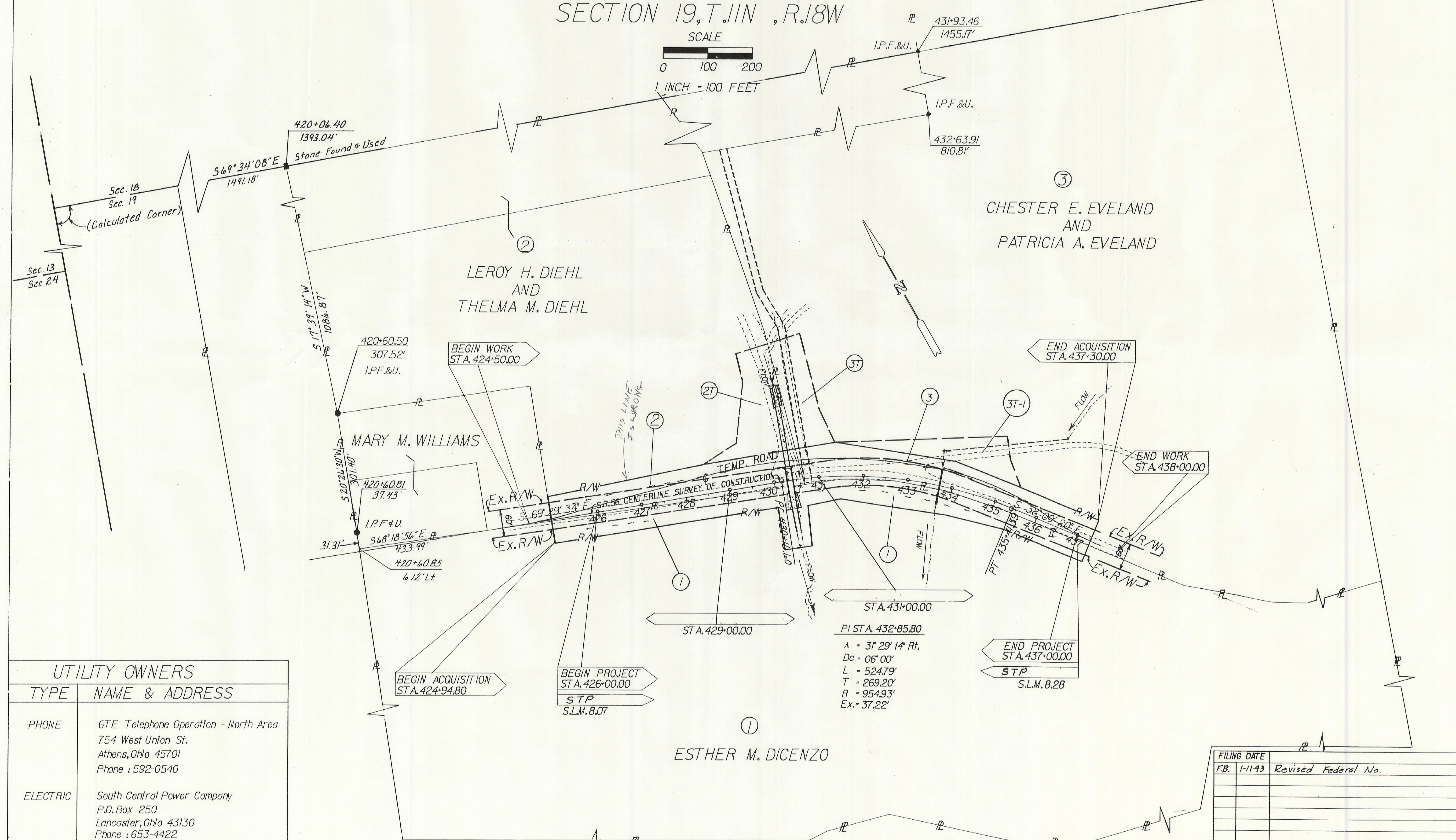
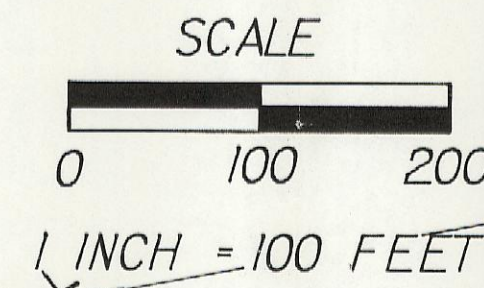

UTILITY OWNERS	
TYPE	NAME & ADDRESS
PHONE	GTE Telephone Operation - North Area 754 West Union St. Athens, Ohio 45701 Phone : 592-0540
ELECTRIC	South Central Power Company P.O. Box 250 Lancaster, Ohio 43130 Phone : 653-4422

PI STA. 432+85.80
 $\Delta = 31^\circ 29' 14''$ Rt.
 $Dc = 06^\circ 00'$
 $L = 524.79'$
 $T = 269.20'$
 $R = 954.93'$
 $Ex. = 37.22'$

FILING DATE		
F.B.	Revised Federal No.	
1-11-93		
REV.	DATE	DESCRIPTION