

P.I. 287+559
 $\Delta = 91^{\circ} 10' R$
 $\nabla = 36^{\circ}$
 $T = 164.9$
 $L = 253.2$

9
W.W. WELLS AND D.D. GOSS

P.I. 289+77.5
 $\Delta = 64^{\circ} 30' R$
 $\nabla = 30^{\circ}$
 $T = 121.8$
 $L = 215.0$
 $Z = 193.2$

10
W.A. MILLS

[SEE SHEET 3-A]
FROM STA. 293 TO STA. 307

P.I. 309+42
 $\Delta = 7^{\circ} 25' L$
 $\nabla = 5^{\circ} 0'$
 $T = 74.3$
 $L = 148.33$
 $R = 1145.92$

11
PHILLIP CHAPMAN & MARY A. ROBINSON

S.H. 554+ SEC. 9
HOCKING COUNTY
RIGHT OF WAY

3
5

Rev. 11-15-1948
S.R. 56 SEC. 7.03

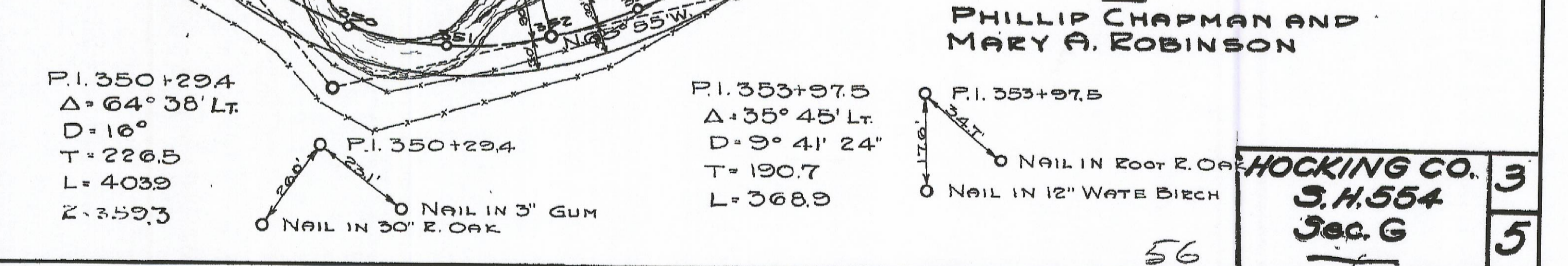
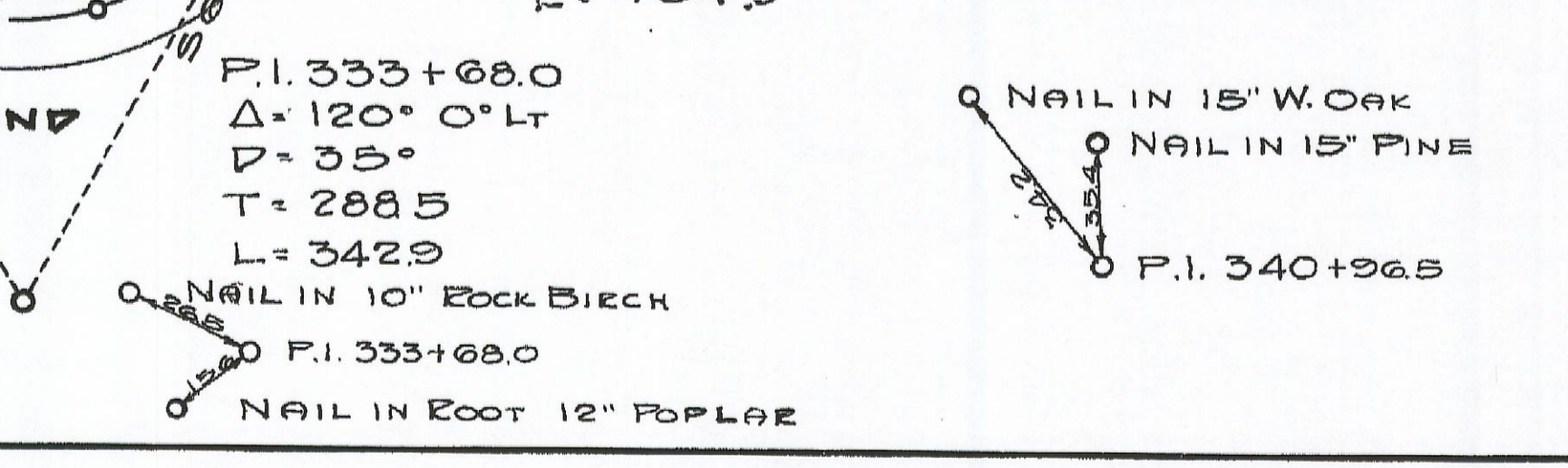
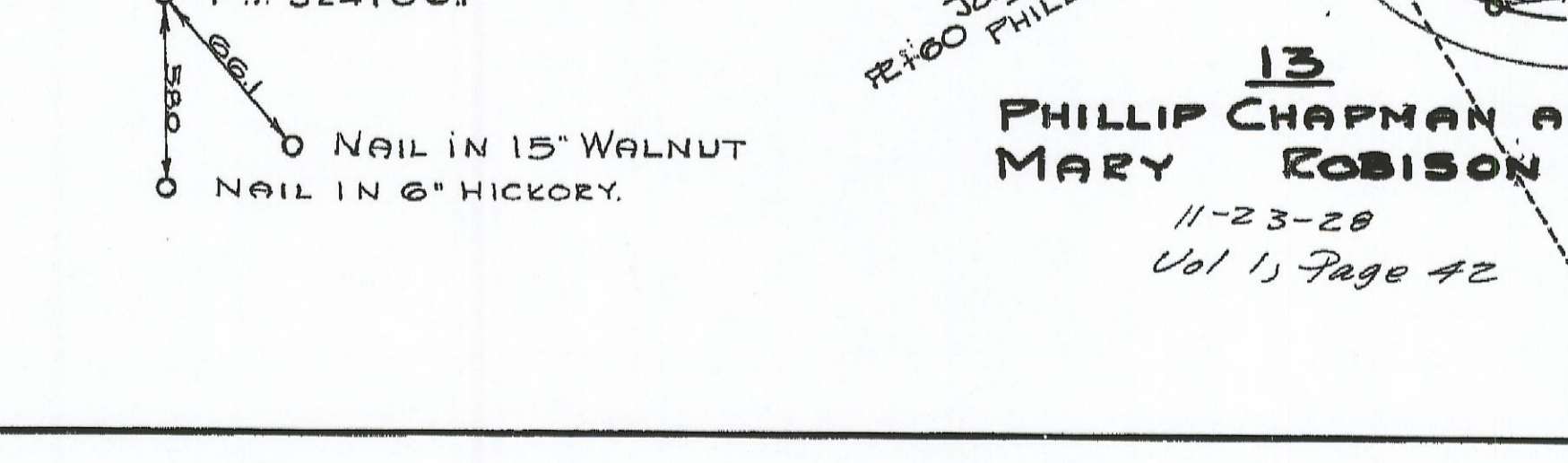
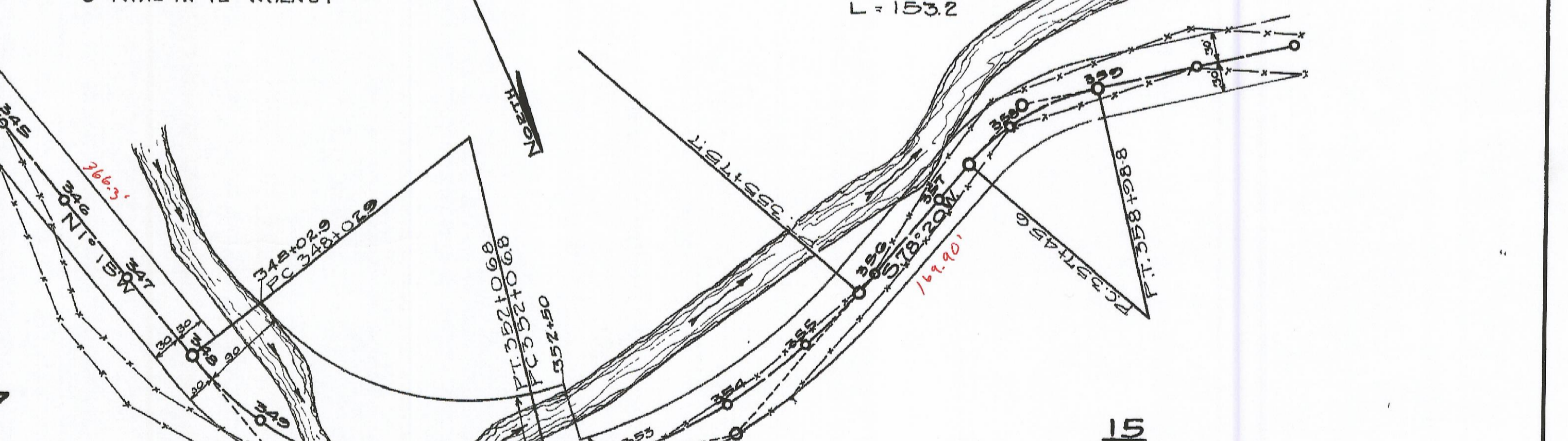
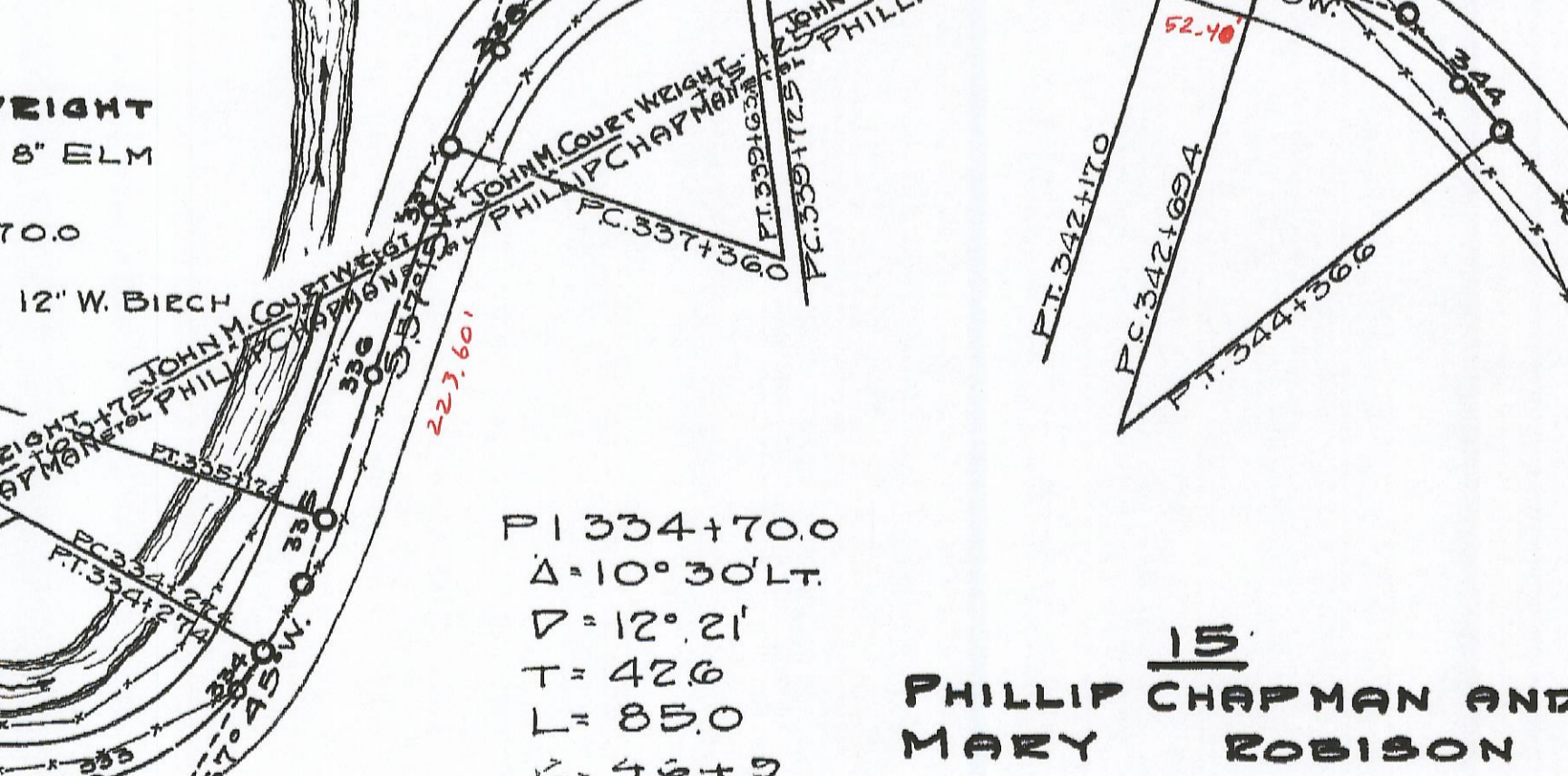
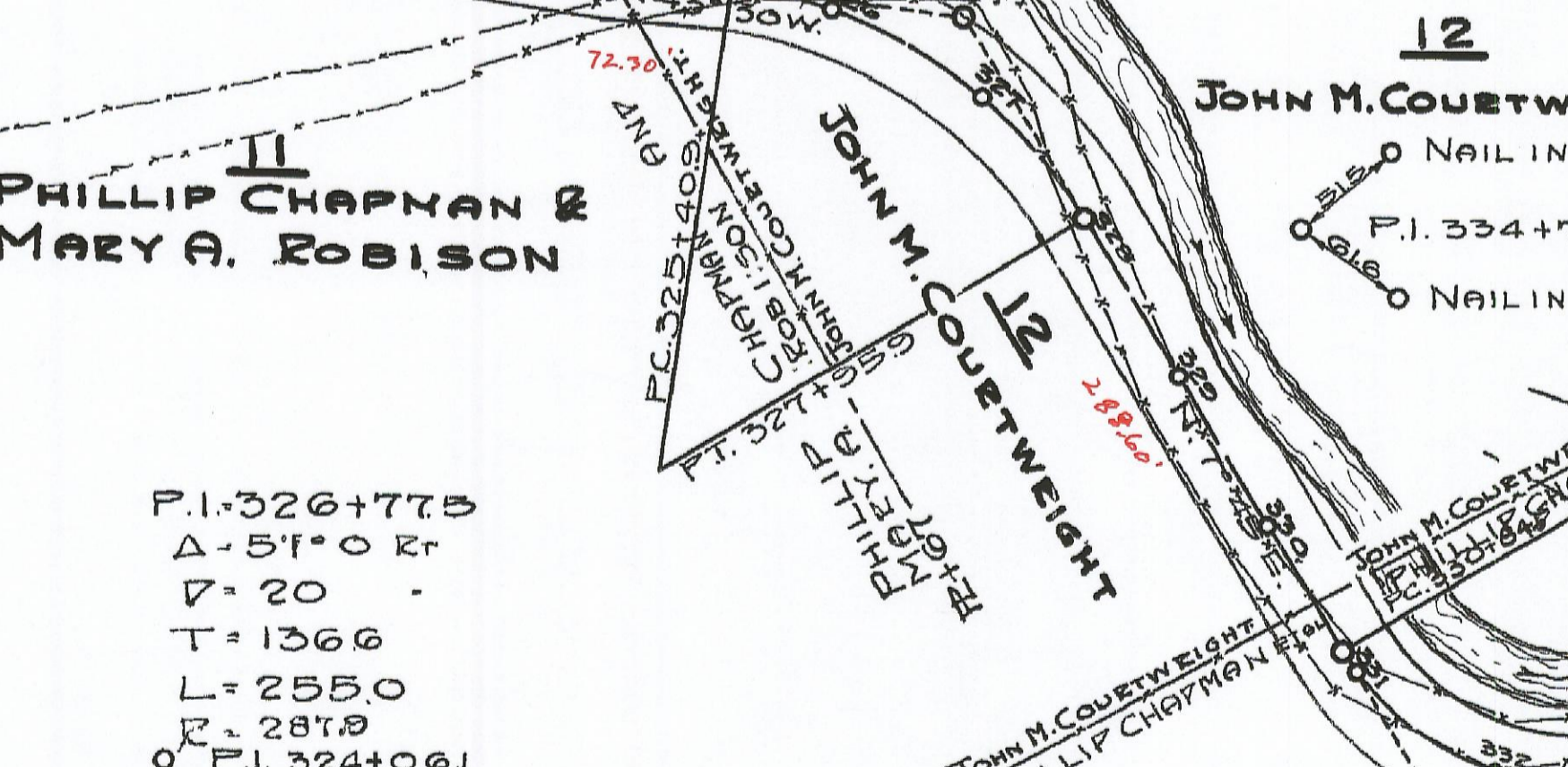
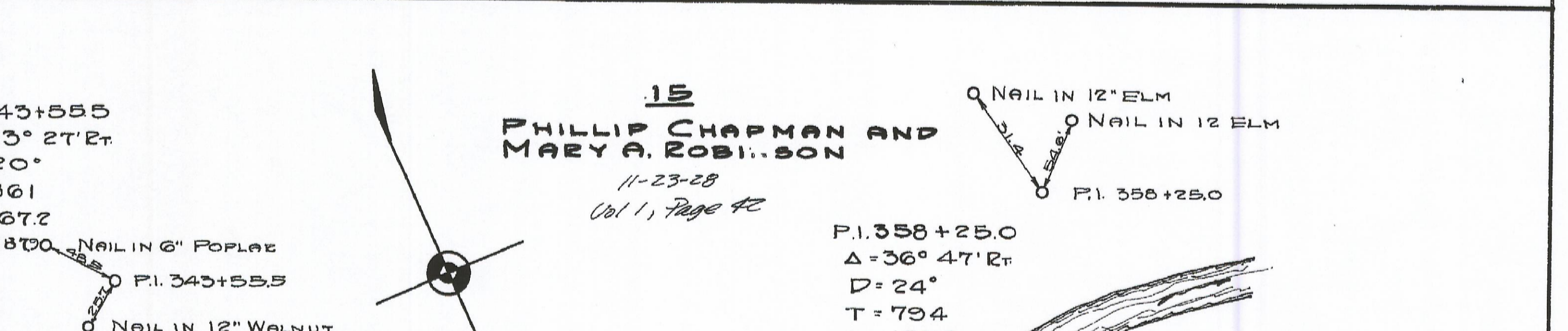
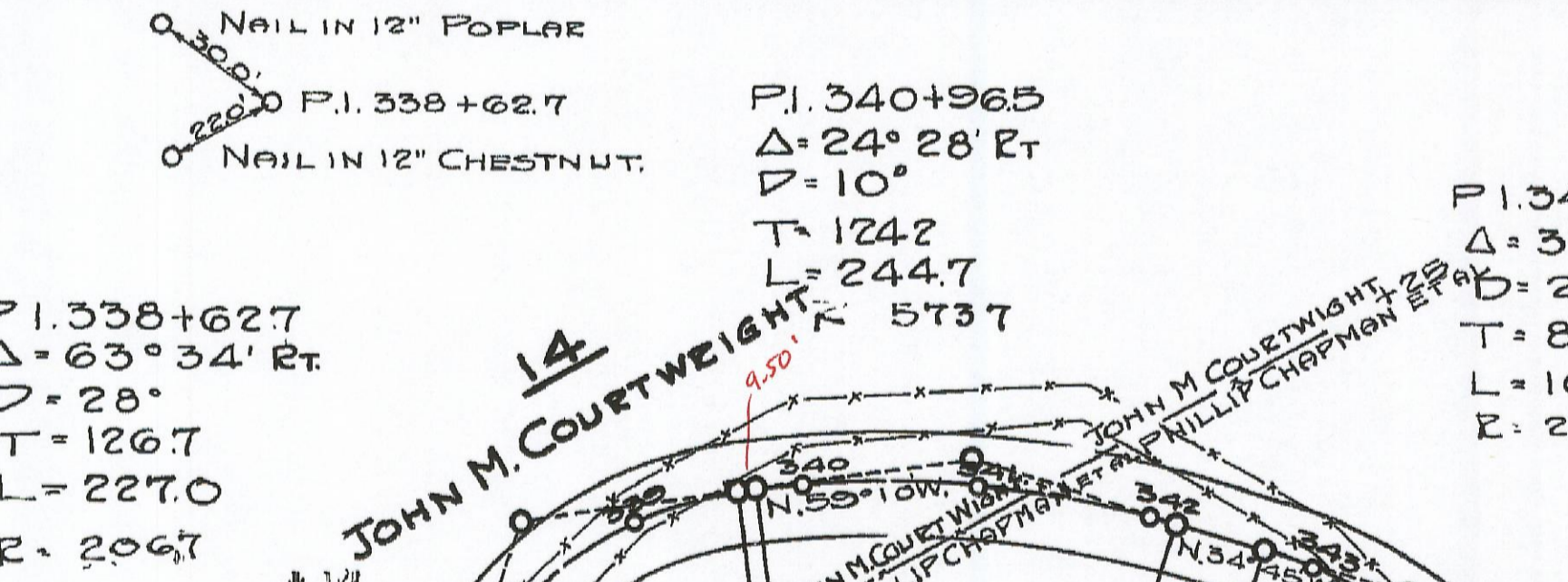
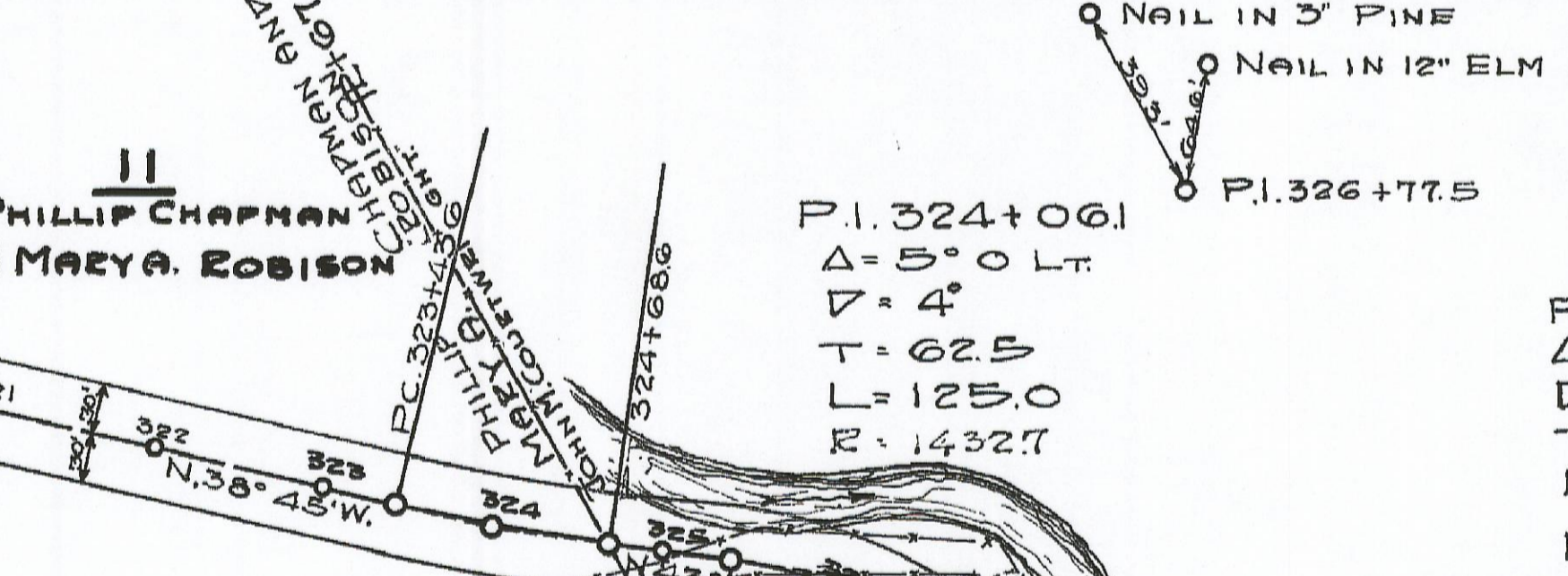
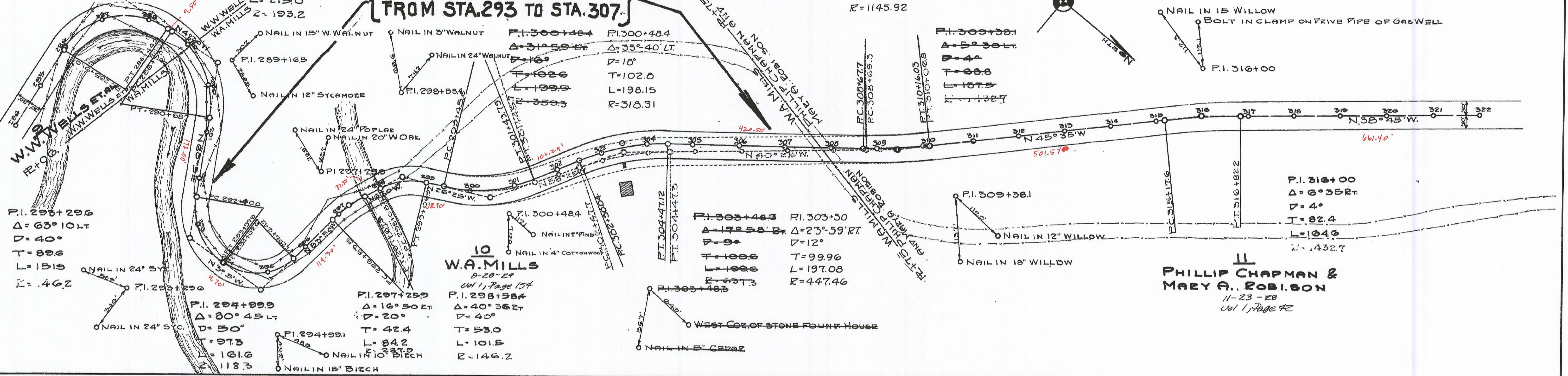

HOCKING CO.
S.H. 554
Sec. 9
3
5