

CENTER LINE SURVEY PLAT

STATE ROUTE 56 SEC. 4.40

HOCKING COUNTY, SALT CREEK TOWNSHIP

SEC. 15, T. 11, R. 19

G.P.S. 11/87	HOC-56-4.40	OHIO	49 54
MAH 12/87		PLANNING REGION 5	
FEDERAL PROJECT	BR5-823(5)	STATE JOB No.	105330

R/W PLAN
PART I

1
6

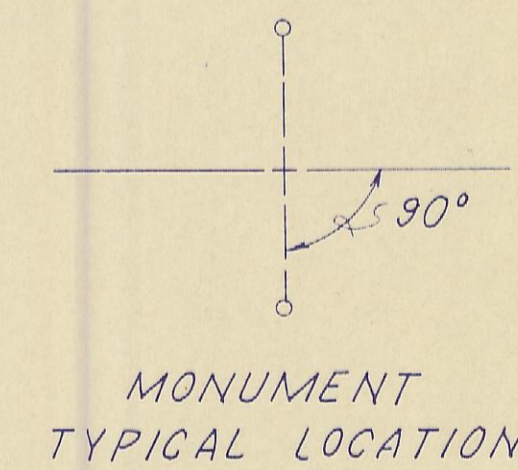
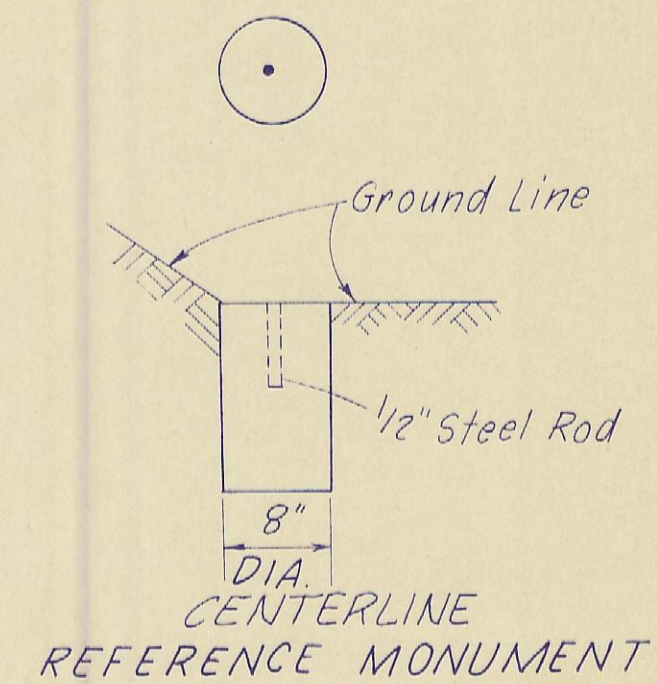
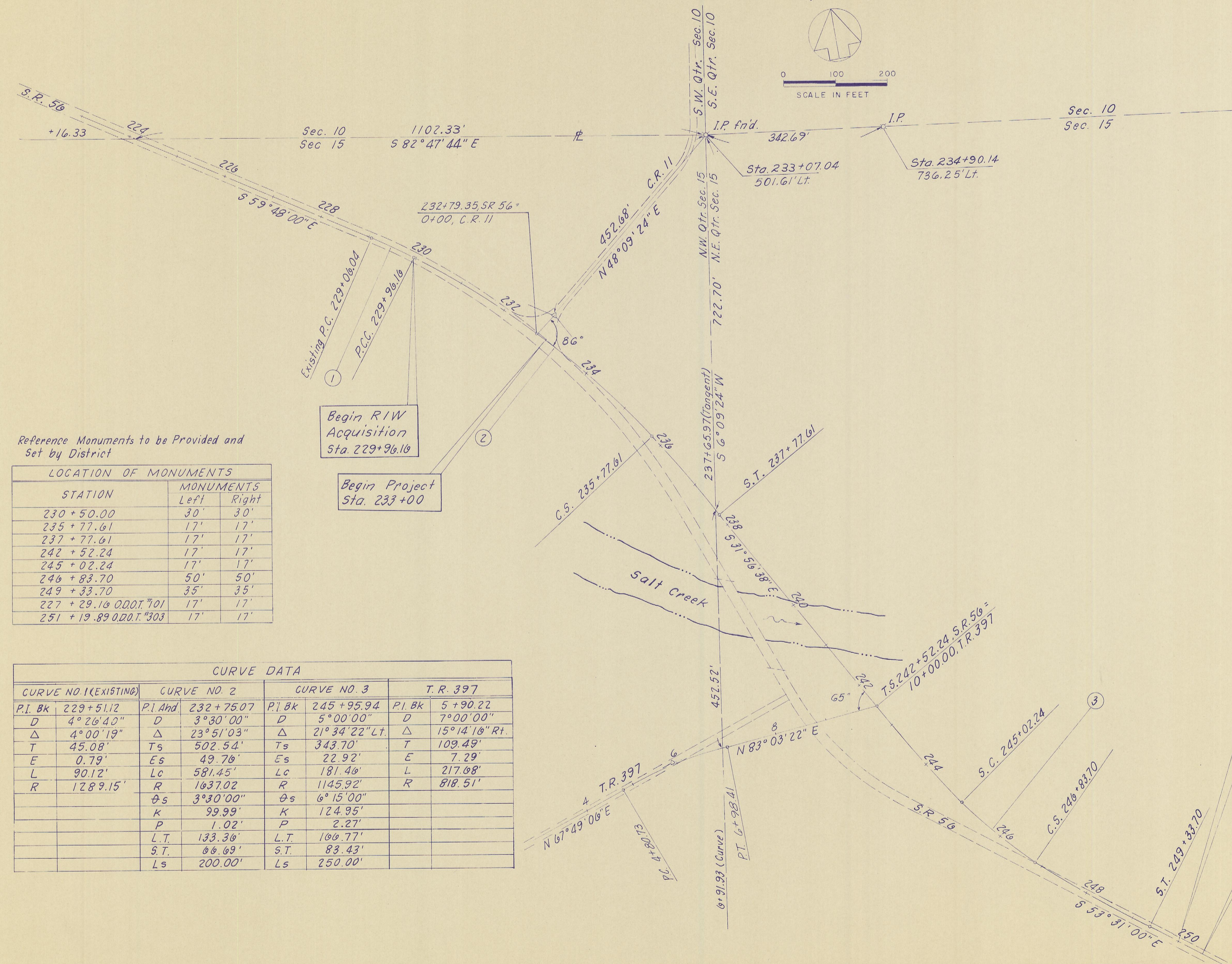

Reference Monuments to be Provided and Set by District

LOCATION OF MONUMENTS		
STATION	MONUMENTS	
	Left	Right
230+50.00	30'	30'
235+77.61	17'	17'
237+77.61	17'	17'
242+52.24	17'	17'
245+02.24	17'	17'
246+83.70	50'	50'
249+33.70	35'	35'
227+29.16 O.D.O.T. 701	17'	17'
251+19.89 O.D.O.T. 303	17'	17'

Begin R/W Acquisition
Sta. 229+96.16

Begin Project
Sta. 233+00

CURVE DATA							
CURVE NO. 1 (EXISTING)		CURVE NO. 2		CURVE NO. 3		T.R. 397	
P.I. Bk	P.I. Ahd	P.I. Bk	P.I. Ahd	P.I. Bk	P.I. Ahd	P.I. Bk	P.I. Ahd
D	4° 26' 40"	D	3° 30' 00"	D	5° 00' 00"	D	7° 00' 00"
Δ	4° 00' 19"	Δ	23° 51' 03"	Δ	21° 34' 22" Lt.	Δ	15° 14' 16" Rt.
T	45.08'	Ts	502.54'	Ts	343.70'	T	109.49'
E	0.79'	Es	49.76'	Es	22.92'	E	7.29'
L	90.12'	Lc	581.45'	Lc	181.46'	L	217.68'
R	1289.15'	R	1637.02'	R	1145.92'	R	818.51'
		θs	3° 30' 00"	θs	6° 15' 00"		
		K	99.99'	K	124.95'		
		P	1.02'	P	2.27'		
		L.T.	133.36'	L.T.	166.77'		
		S.T.	66.69'	S.T.	83.43'		
		Ls	200.00'	Ls	250.00'		

Received _____ 19____

Received _____ 19____

Book _____ Page _____

County Recorder

Signed _____

Date _____ District Deputy Director

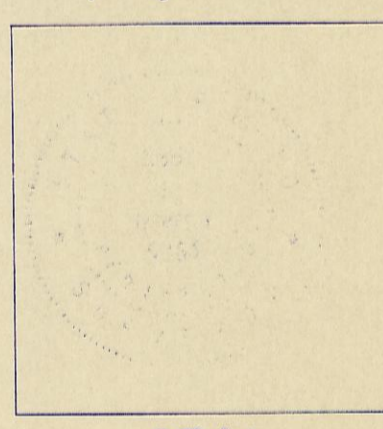

I hereby certify that this plat is a true delineation of a survey made for the Ohio Department of Transportation in 1986 by Burgess & Niple, Limited.

Robert E. Thompson NO. 5364 Date *Dec 8, 1987*

F.B.	1-20-88	Added Part I.
REV.	DATE	DESCRIPTION

CENTER LINE SURVEY PLAT