

COUNTY OF HOCKING, SALT CREEK TWP

SEC. 15, T. 11, R. 19

CALC BY: G.P.S. DATE: 11/87 CHECK BY: MAH DATE: 12/87	HOC-56-4.40		OHIO	54 54	
			PHYSICAL REGION: 5	6	
	FEDERAL PROJECT	BRS-823(5)	STATE JOB No.	105330	6
	RIW PLAN PART I				

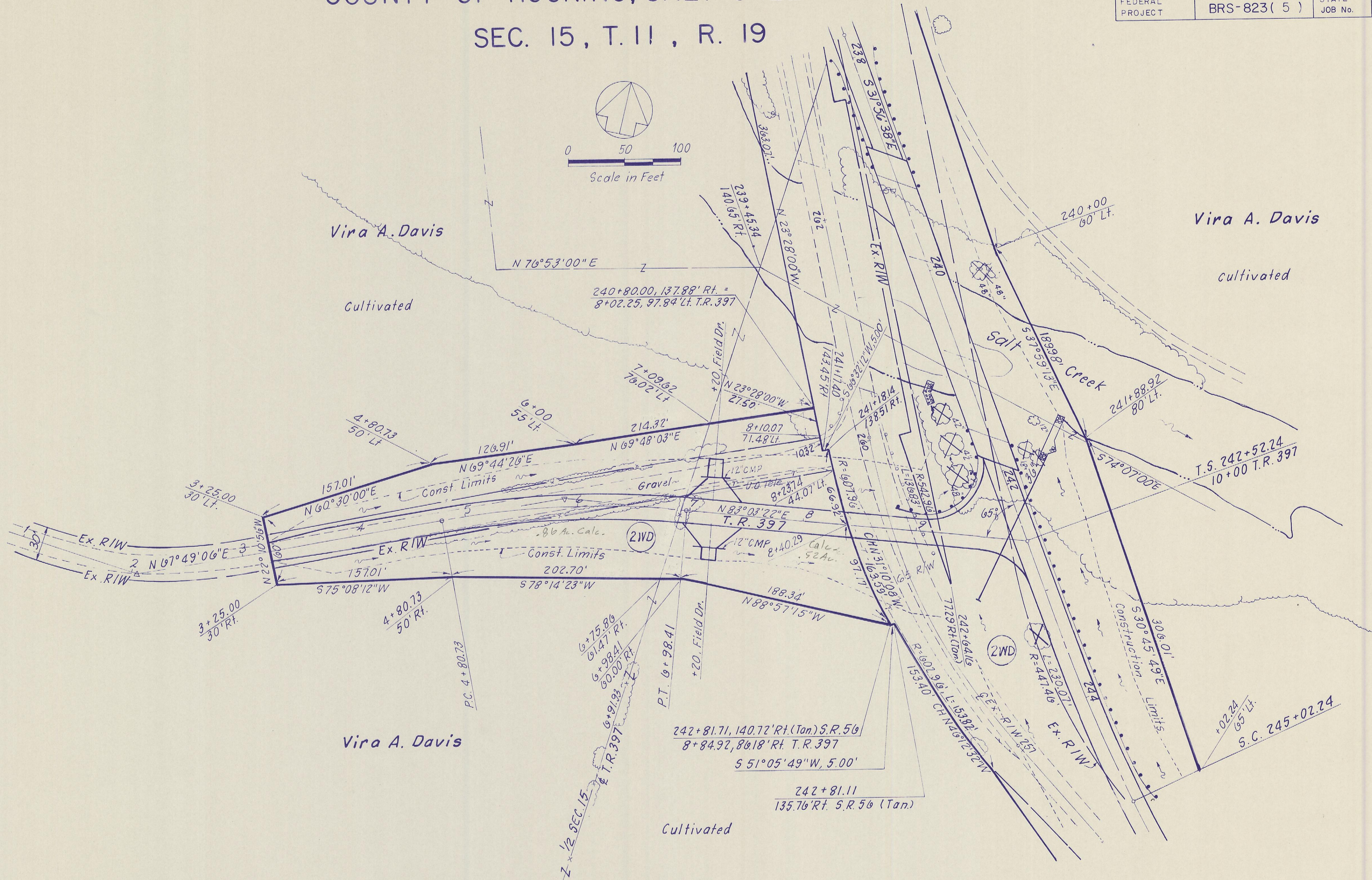

CURVE DATA T.R. 397
 P.I. Bk. Sta. 5+90.22
 D = 7°00'00"
 Δ = 15°14'16" Rt.
 T = 109.49'
 E = 7.29'
 L = 217.68'
 R = 818.51'

Robert E. Thompson No. 5394 Date Dec 8, 1987

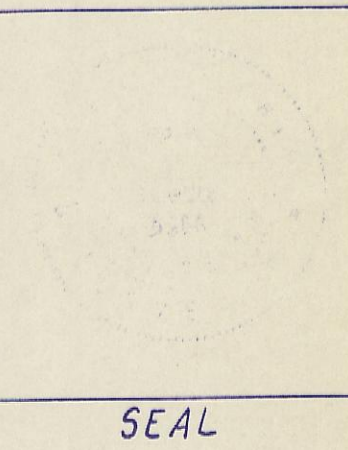

REV	DATE	DESCRIPTION
	1-20-88	Added Part I

T.R. 397 RIGHT OF WAY 3+00 TO 10+00