

HOCKING COUNTY, FALLS TOWNSHIP  
 CITY OF LOGAN  
 SECTION 10, T.14N, R.17W  
 EBERT McBROOM FIRST ALLOT. 21,22,23,24,25,26,27  
 J.W. McBROOM ALLOT. Lots 26,27,28,29,30,31,32  
 WEST LOGAN Lots 1,2,39,40

PARCEL NO.	EASEMENT REQUIRED	TOTAL AREA	AREA OF OVERLAP	
			HIGHWAY	
34-SH	STANDARD HIGHWAY	0.700Ac.		

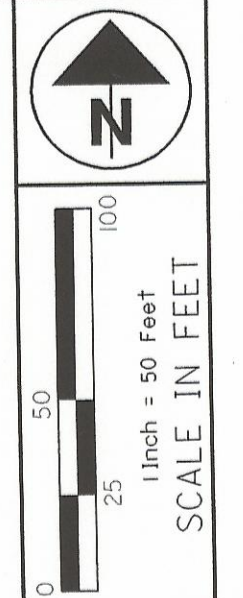

PID NO. 22081

R/W DESIGNER  
 R/W REVIEWER

RAILROAD PLAT

HOC-664-15.16

13 / 13

217  
217

**MONUMENT LEGEND**

- ◻ EXISTING R/W MONUMENT BOX
- ▣ PROPOSED R/W MONUMENT BOX
- ⊙ EXISTING CONCRETE MONUMENT
- PROPOSED CONCRETE MONUMENT
- ⊘ RAILROAD SPIKE FOUND
- ⊙ RAILROAD SPIKE SET
- I.R.F. IRON PIN FOUND
- ⊙ I.R.F. IRON PIN FOUND W/ ID CAP
- I.R.S. IRON PIN SET W/ ID CAP
- ⊙ R.F. IRON PIPE FOUND
- ⊙ R.S. IRON PIPE SET
- R.K.F. P.K. NAIL FOUND
- R.K.S. P.K. NAIL SET

**CURVE DATA 664**

P.I. Sta = 837+85.20  
 Δ = 63° 40' 28" (LT)  
 Dc = 16° 30' 00"  
 R = 347.25'  
 T = 215.62'  
 L = 385.91'  
 E = 61.50'

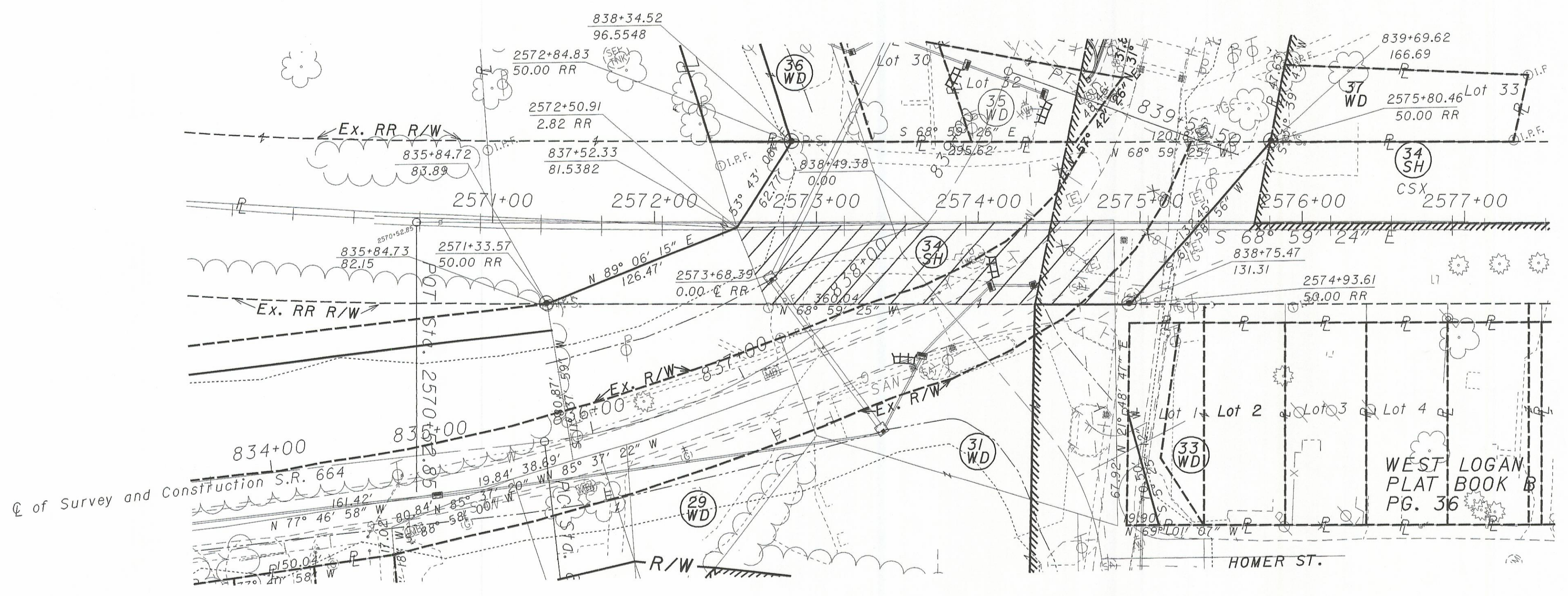

City of Logan "Corporation Limits"  
 Area of Overlap - Acquired As a Part of Parcel 31WD

3/4 INCH X 30 INCH IRON PIN TO BE SET

NOTE:  
 All Temporary Parcels to Be of 24 Month Duration  
 Basis of Existing Centerline of Right Of Way  
 Note:

The existing right of way for S.R. 664 was determined by using HOC-33-4.21 and HOC-664-15.99 plans file at the District 10 Office in Marietta, Ohio.

NOTE:  
 Railroad Stationing is from the following Railroad Valuation Map Sheet No.  
 Right-of-Way and Tract Map, The Hocking Valley Ry. Co. Operated by CSX.  
 Sta. 2552+00 to Sta 2605+00



PLAN COMPLETED: 11-20-03

REV	DATE	DESCRIPTION

I:\projects\hocs664\ph664r.w.dgn 16-AUG-2004 11:32PM phukill