

STATE OF OHIO
DEPARTMENT OF TRANSPORTATION
HOCKING COUNTY, FALLS TOWNSHIP
SEC. 21, T14N, R17W

RIGHT-OF-WAY PLAN
BRS-917(1)

STATE JOB NO.
106610

3
3

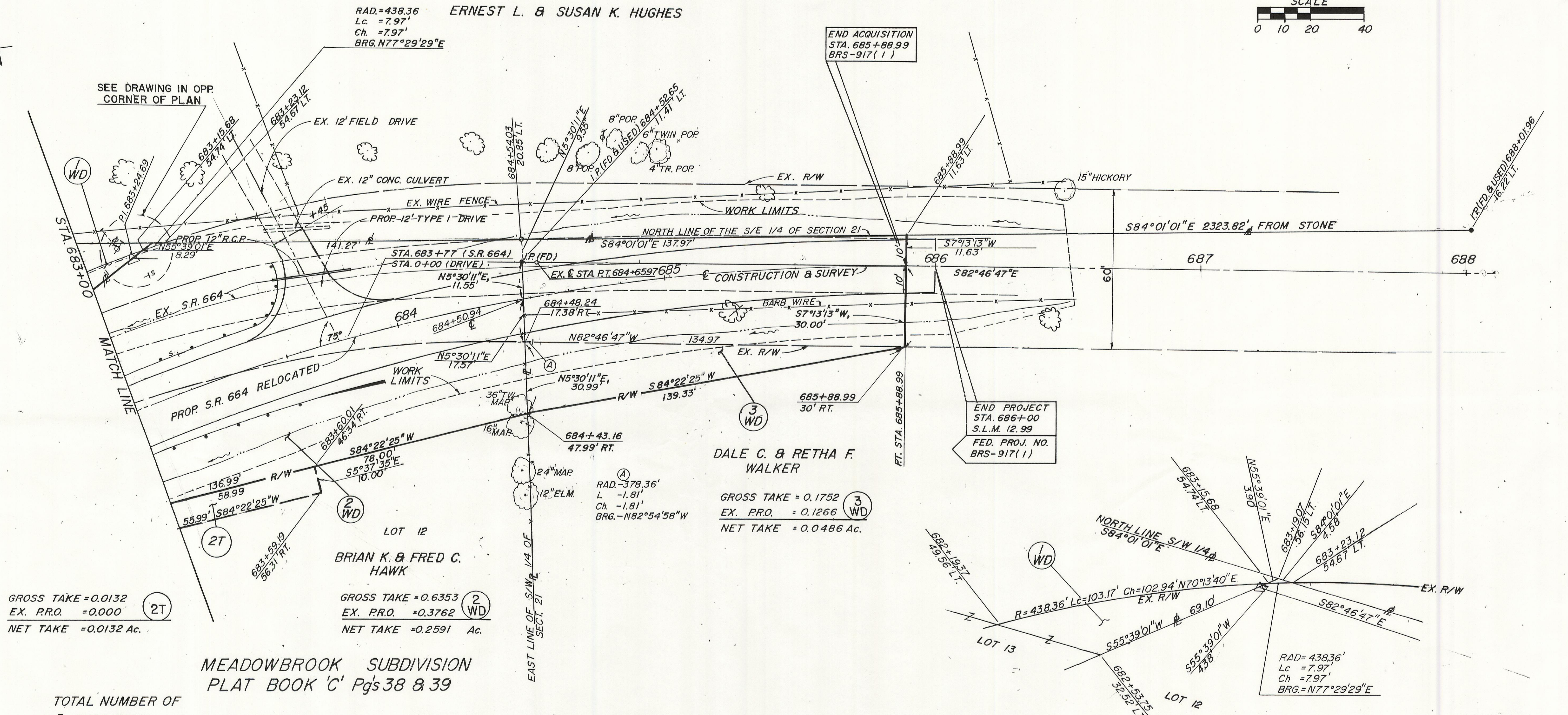
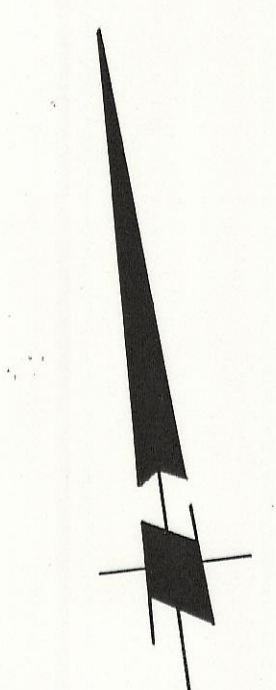
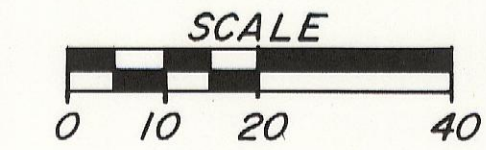

GROSS TAKE = 0.0132
EX. P.R.O. = 0.000
NET TAKE = 0.0132 Ac. (2T)

GROSS TAKE = 0.6353
EX. P.R.O. = 0.3762
NET TAKE = 0.2591 Ac. (2WD)

GROSS TAKE = 0.1752
EX. P.R.O. = 0.1266
NET TAKE = 0.0486 Ac. (3WD)

MEADOWBROOK SUBDIVISION
PLAT BOOK 'C' Pgs 38 & 39

TOTAL NUMBER OF
3 OWNERSHIPS
0 TOTAL TAKES
0 OWNERSHIPS WITH STRUCTURE INVOLVED
0 OWNERSHIPS WITH "P" ITEMS

SUMMARY OF ADDITIONAL R/W REQUIRED

NOTE: ALL AREAS IN ACRES

PARCEL NO.	OWNER	DEED BOOK	DEED PAGE	DEED AREA	TOTAL PR.O.	GROSS TAKE	PR.O. IN TAKE	NET TAKE	NET RESIDUE	AUDITOR'S PARCEL NO.	REMARKS AND PERSONALITY	TYPE FUNDS	AS ACQUIRED VOL. PAGE
2 T	BRIAN K. & FRED C. HAWK	202	216	3.14		0.0132		0.0132		2-0016980000	ADD'TNL AREA FOR CONT. TO WORK	STATE	
2 WD	BRIAN K. & FRED C. HAWK	202	216	3.14	0.3066	0.6353	0.3762	0.2591	2.5047	2-0016980000		STATE	
2 X	"	"	"	"		0.0184		0.0184		"		STATE	
3 WD	DALE C. & RETHA F. WALKER	132	586	145.84	3.2452	0.1752	0.1266	0.0486	145.6648	2-0006440000		STATE	
1 WD	SUSAN R. & STEPHEN M. DEBORD	208	189	2.323	0.2980	0.1667	0.1667	0.0000	2.1563	2-0006380101 2-0016990000	AC. OF PAR. = 0.643 - 0.0253 = 0.6177 AC. OF PAR. = 1.68 - 0.1413 = 1.5387	STATE	
1 T	SUSAN R. & STEPHEN M. DEBORD	208	189			0.0138		0.0138			ADD'TNL AREA FOR CONT. TO WORK		

DATE OF COMPLETION		
F.B.	9-28-90	Revised Net Take on Par. 1 WD
REV.	DATE	DESCRIPTION