

PLAN AND CROSS SECTION  
OF  
BAILEY-GIBSONVILLE Co. ROAD, LAUREL Twp.

Map of the plan and cross section of the Bailey-Gibsonville County road, beginning at the state highway in Sec 10, Laurel Twp. in N.E. 4<sup>th</sup> thence in a south-westerly direction to the old cemetery about one mile N. of Gibsonville in Sec 15.

Scales:  
Plan 1" = 100'  
Profile (vertical) 1" = 10'  
Profile (horizontal) 1" = 100'  
Cross Sections 1" = 10'

Blyde Hutchinson, dept. County Commissioners  
A. J. Ulrich  
Isaac Vancuren  
J. L. Smith

EPH. SHAW, Co. Surveyor  
July 24, 1920.

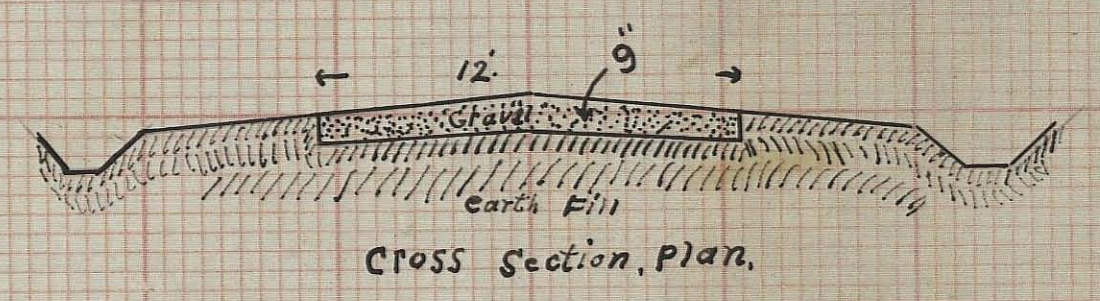
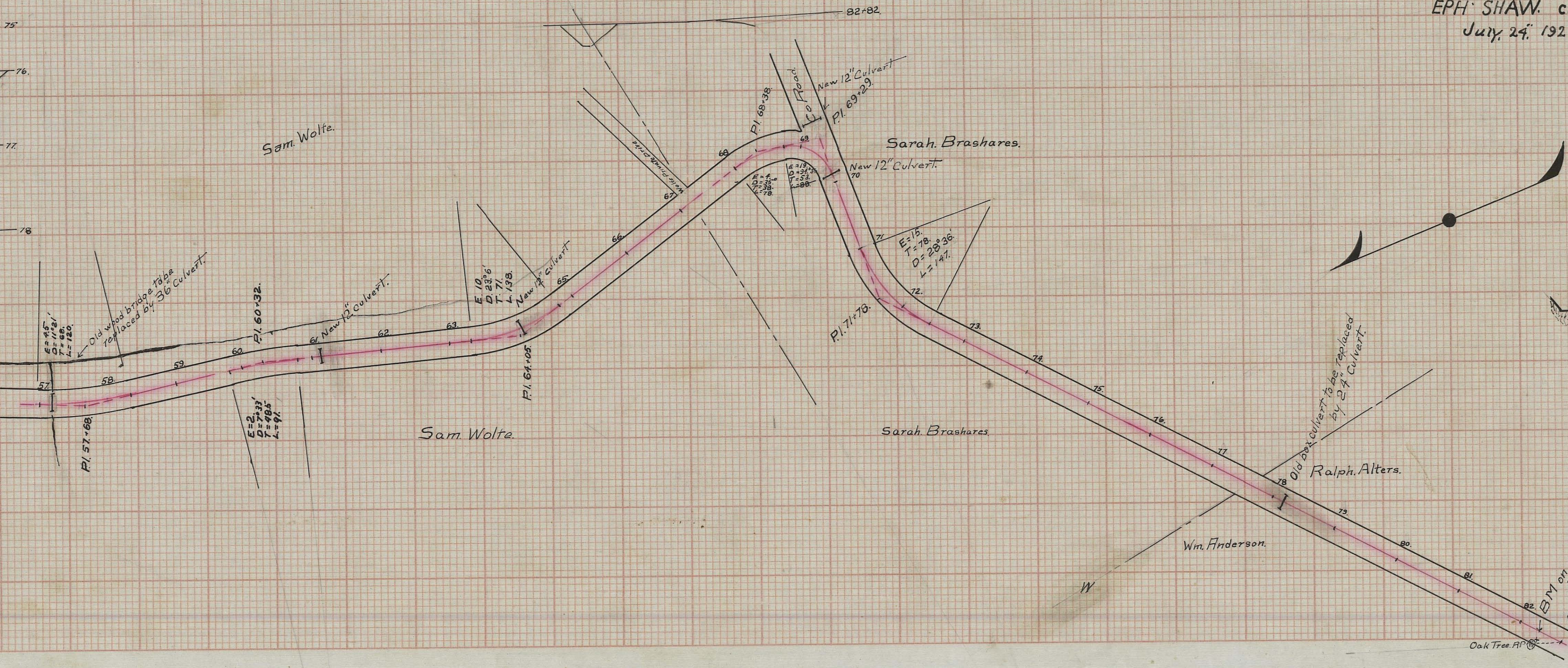
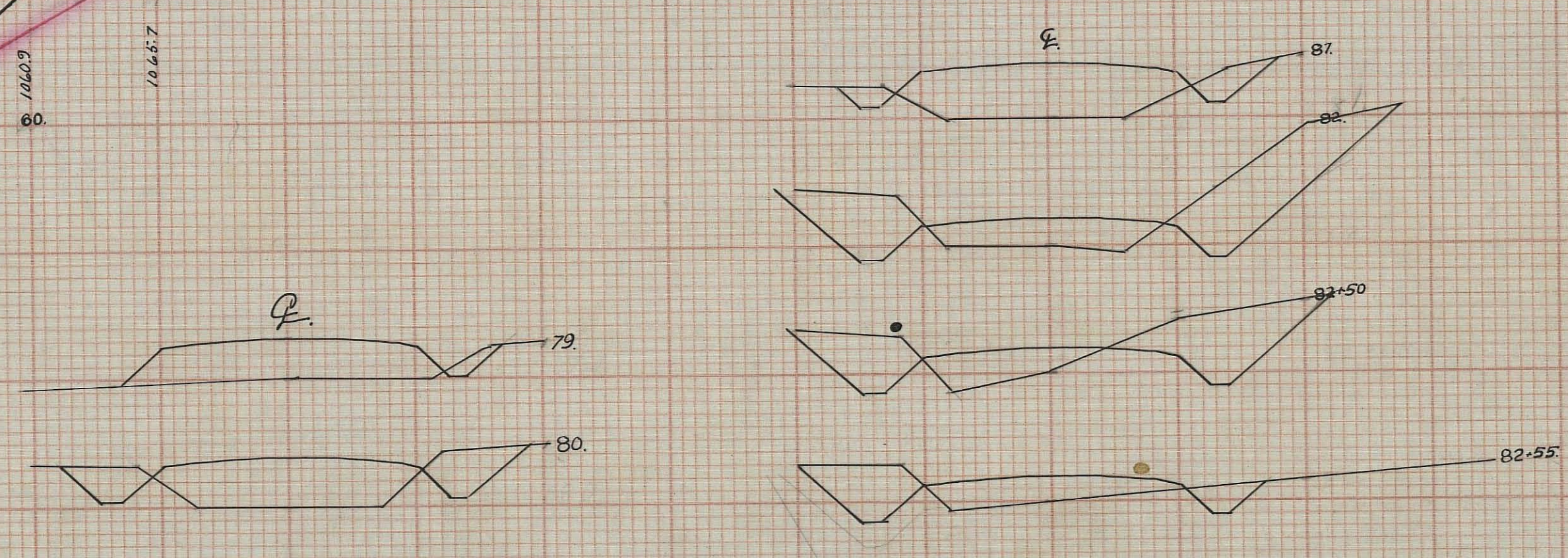

Cross Section, Plan.

STATE ROUTE 678  
LAUREL 10+15