

DESIGN DESIGNATION
SEE SHEET 2

STATE OF OHIO DEPARTMENT OF TRANSPORTATION

HOC - 93 - 13.26	OHIO FHWA 5 REGION
STATE PROJECT 107610	FED.NG

HOC - 93 - 13.26 M - 6H01(2)

CITY OF LOGAN
HOCKING COUNTY

ACQUIRING AGENCY
STATE OF OHIO

CONVENTIONAL SIGNS

County Line	Limited Access (only)
Township Line	Right of Way (only)
Section Line	Limited Access & Right of Way
Corporation Line or	Existing Right of Way
Fence Line (existing) (proposed)	Property Line (In existing fence)
Center Line	Railroad or
Trees , Stumps , (to be removed)	Guardrail (existing) (proposed)
Utility Poles: Telephone , Power , Light	DETOUR ROUTE

INDEX OF SHEETS

TITLE SHEET	1
CENTERLINE PLAT	2
PROPERTY MAP	3
SUMMARY SHEET	4+5
DETAIL SHEETS	4+5

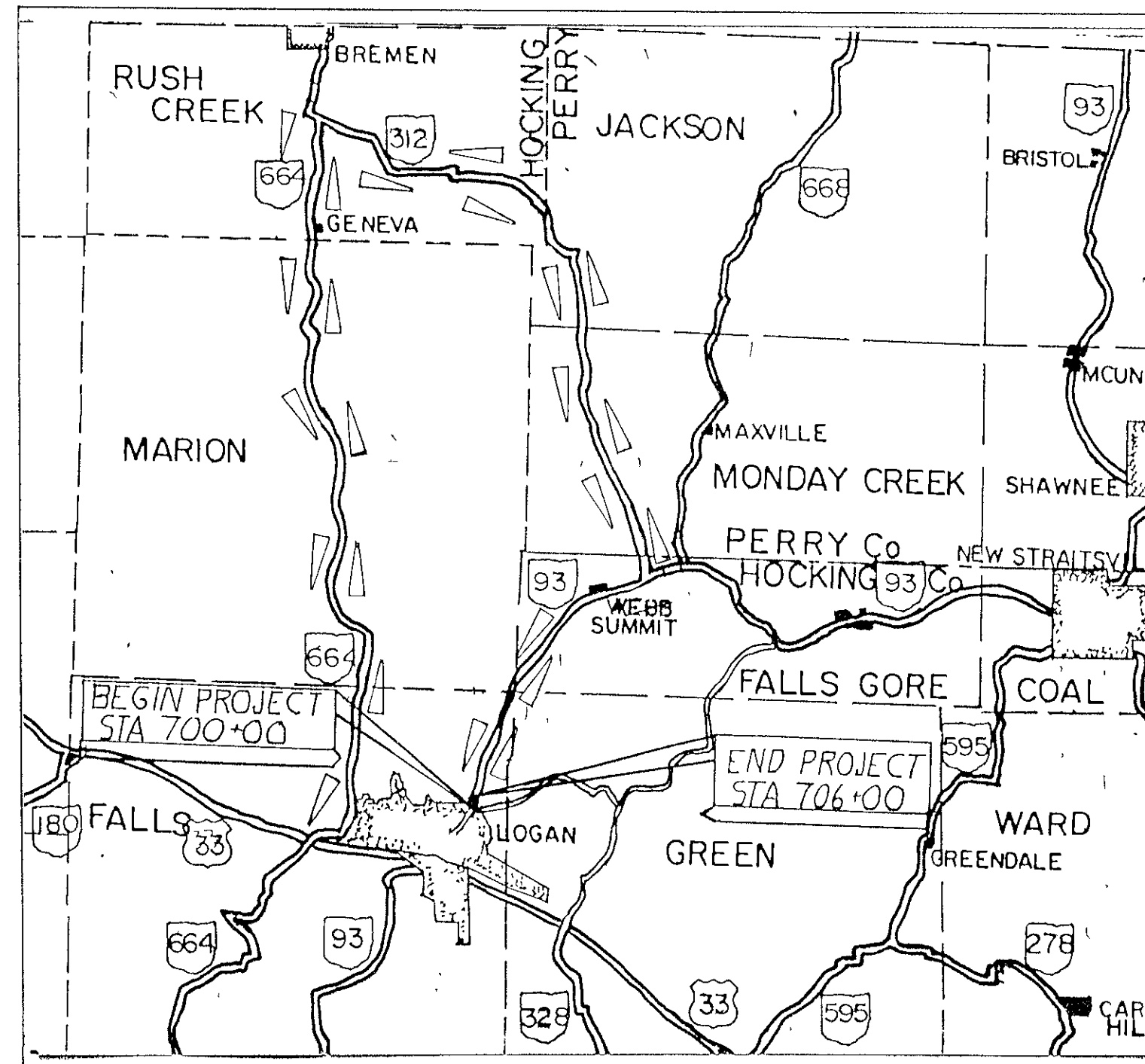

LOCATION MAP

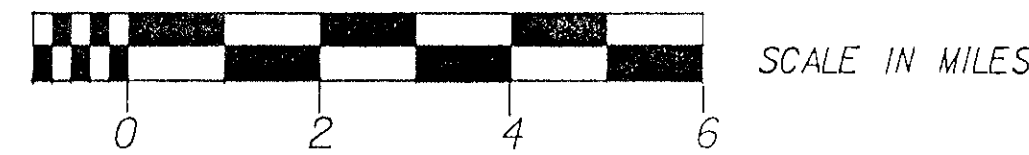

UNDERGROUND UTILITIES

TWO WORKING DAYS
BEFORE YOU DIG

Call... 1-800-362-2764 (Toll free)
OHIO UTILITIES PROTECTION SERVICE
NON-MEMBERS
MUST BE CALLED DIRECTLY

LINE DATA

BEGIN PROJECT = 700+00
 END PROJECT = 706+00
 NET LENGTH OF PROJECT = 600 LIN.FT. OR 0.1136 MILES

BEGIN WORK = 699+00
 END WORK = 707+00
 TOTAL NET LENGTH OF WORK = 800 LIN. FT.

ADDITIONAL WORK FOR WATERLINE = 550 LIN.FT.
 TOTAL WORK LENGTH 1350 LIN.FT. = 0.256 MILES

Plan Prepared By:
DISTRICT NO. 10
OHIO DEPARTMENT OF
TRANSPORTATION
LOCATION & DESIGN

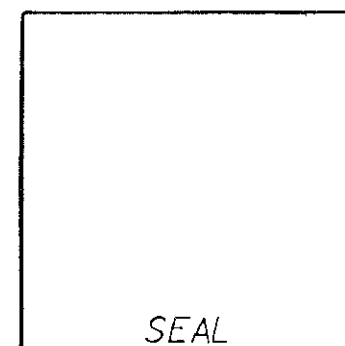

Approved _____
Date _____ Director, Department of Transportation

Approved _____
Date _____ Assistant Deputy Director, Real Estate Administration

DEPARTMENT OF TRANSPORTATION
FEDERAL HIGHWAY ADMINISTRATION
APPROVED

DIVISION ADMINISTRATOR DATE

Project: HOC - 93 - 13.26
Date of Letting: 19 Contract No.

CENTERLINE SURVEY PLAT

HOC - 93 - 13.26

HOCKING COUNTY, FALLS TOWNSHIP

CITY OF LOGAN SECTION 12, T.14N, R.17W

CALC. BY: P.L.H.	HOC-93-13.26		OHIO	41 45
DATE: 5-9-91			FHWA 5 REGION	1 5
CHK'D: BY:	FEDERAL PROJECT	STATE PROJECT	107610	
DATE:	M6H01 (2)			

RECEIVED _____ 19____
 RECORDED _____ 19____
 BOOK _____ PAGE _____
 COUNTY RECORDER

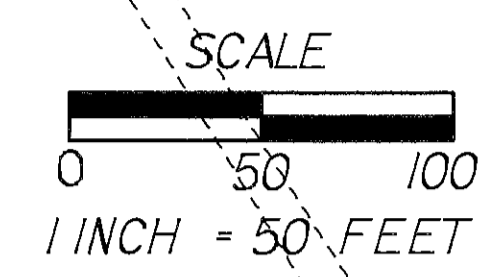

PI STA = 703+68.52
 $\Delta = 11^\circ 41' 20''$ Lt.
 $Dc = 05^\circ 00' 00''$
 $L = 233.78'$
 $T = 17.30'$
 $R = 1145.92'$
 $Ex. = 5.99'$

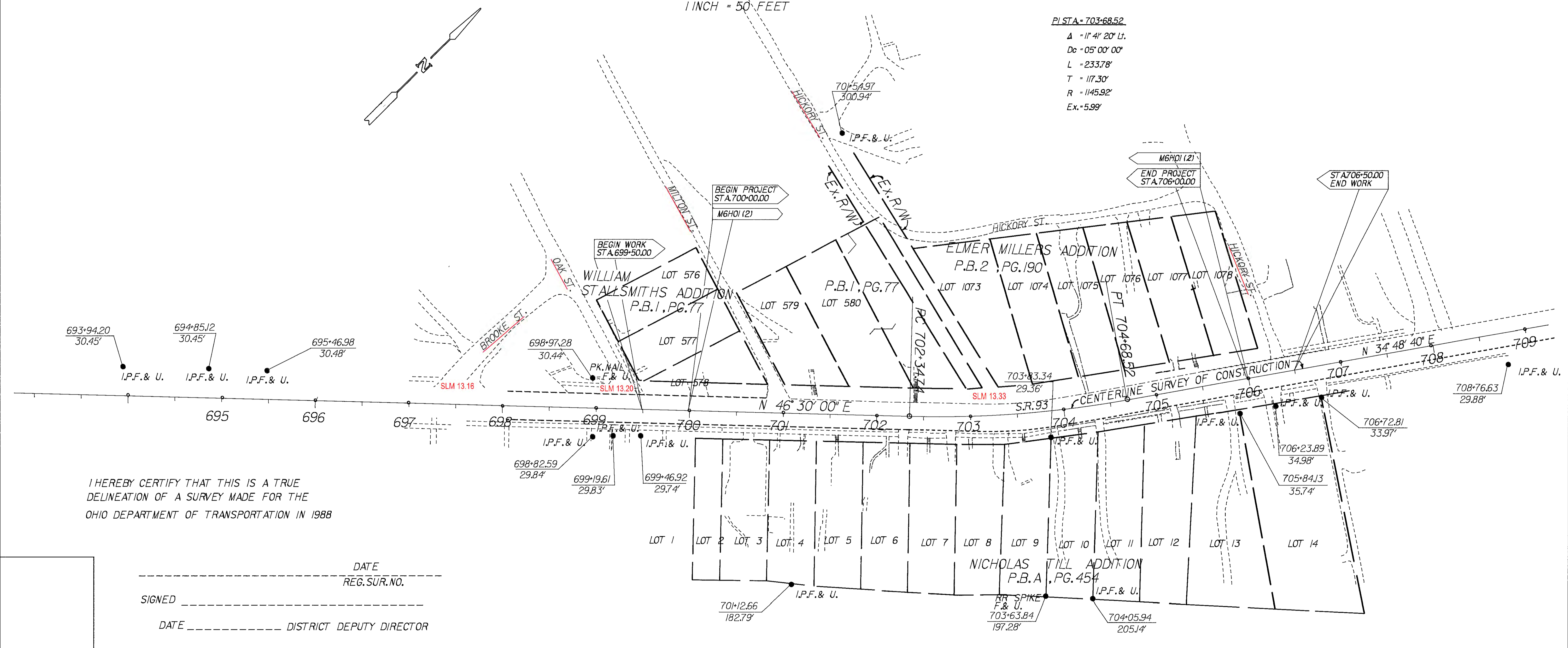

I HEREBY CERTIFY THAT THIS IS A TRUE
 DELINEATION OF A SURVEY MADE FOR THE
 OHIO DEPARTMENT OF TRANSPORTATION IN 1988

DATE _____
 REG. SUR. NO. _____
 SIGNED _____
 DATE _____ DISTRICT DEPUTY DIRECTOR

SEAL

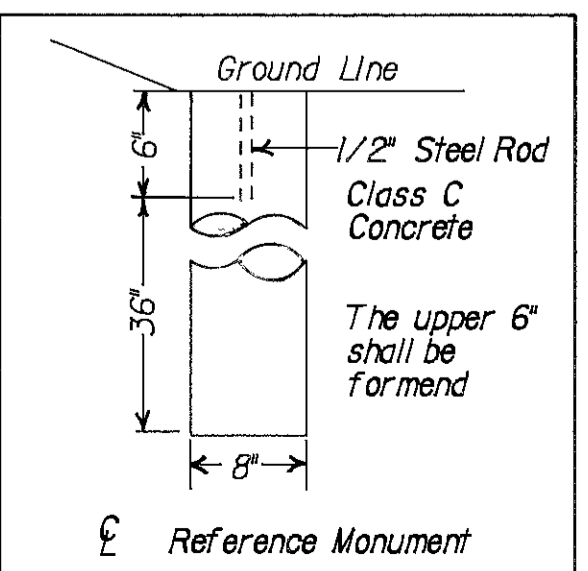
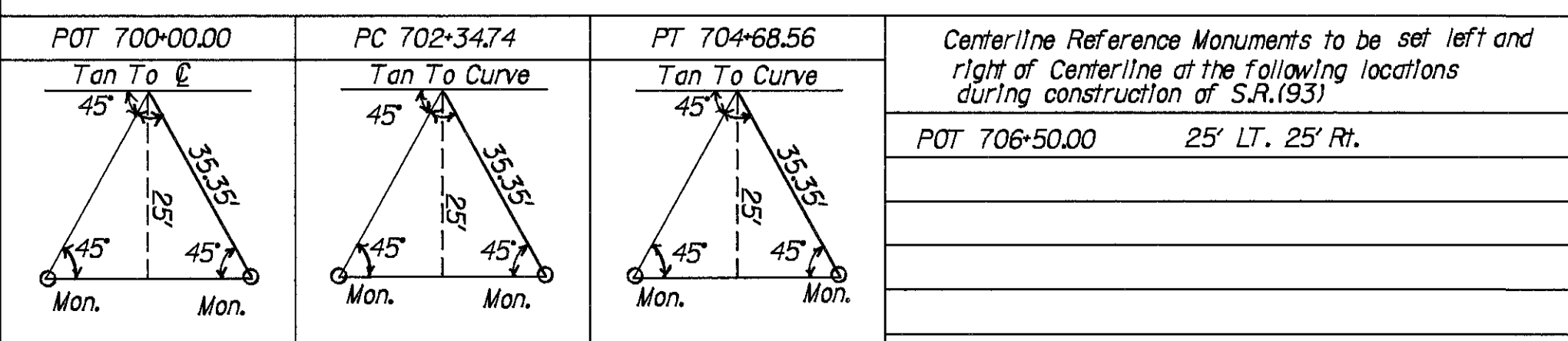

ITEM 604 CENTERLINE REFERENCE MONUMENTS
 SHALL BE SET BY THE CONTRACTOR AS SHOWN
 ON THESE PLANS DURING CONSTRUCTION. THE
 MONUMENTS WILL HAVE AN ACCURACY OF + OR -
 0.02 FEET THE MONUMENTS WILL BE SET UNDER
 THE DIRECTION OF THE DISTRICT 10 SURVEY
 SUPERVISOR.

FILING DATE	
REV. DATE	DESCRIPTION

CENTERLINE PLAT

UTILITY OWNERS

TYPE	NAME & ADDRESS
GAS	Columbus Gas of Ohio, Inc. 2009 East State Street P.O. Box 4220 Athens, Ohio 45701 Phone : 1-614-593-5581
PHONE	GTE Telephone Operations-North Area P.O. Box 430 16 West Washington St. Athens, Ohio 45701 Phone : 1-614-592-0540
ELECTRIC	Ohio Power Company 301 Cleveland Avenue, S.W. P.O. Box 24400 Canton, Ohio 44701 Phone : 1-216-438-7040
WATER	City of Logan City Hall 10 South Mulberry Street Logan, Ohio 43138 Phone : 1-614-385-4060

PROPERTY MAP
HOC - 93 - 13.26
HOCKING COUNTY, FALLS TOWNSHIP
CITY OF LOGAN SECTION 12, T.14N, R.17W

CALC. BY: P.L.H. DATE: 5-9-91 CHK'D: BY: DATE:	HOC-93-13.26	OHIO	42 45
FEDERAL PROJECT	M6H01 (2)	STATE PROJECT	107610
			2 5

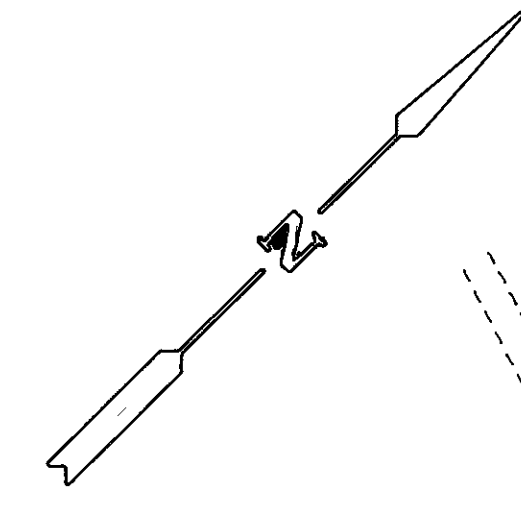
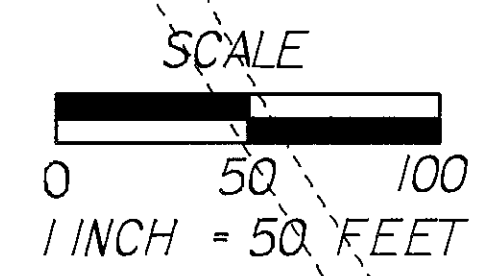

PI STA = 703+68.52
 Δ = 11° 41' 20" Lt.
 Dc = 05' 00" 00"
 L = 233.78'
 T = 117.30'
 R = 1145.92'
 Ex. = 5.99'

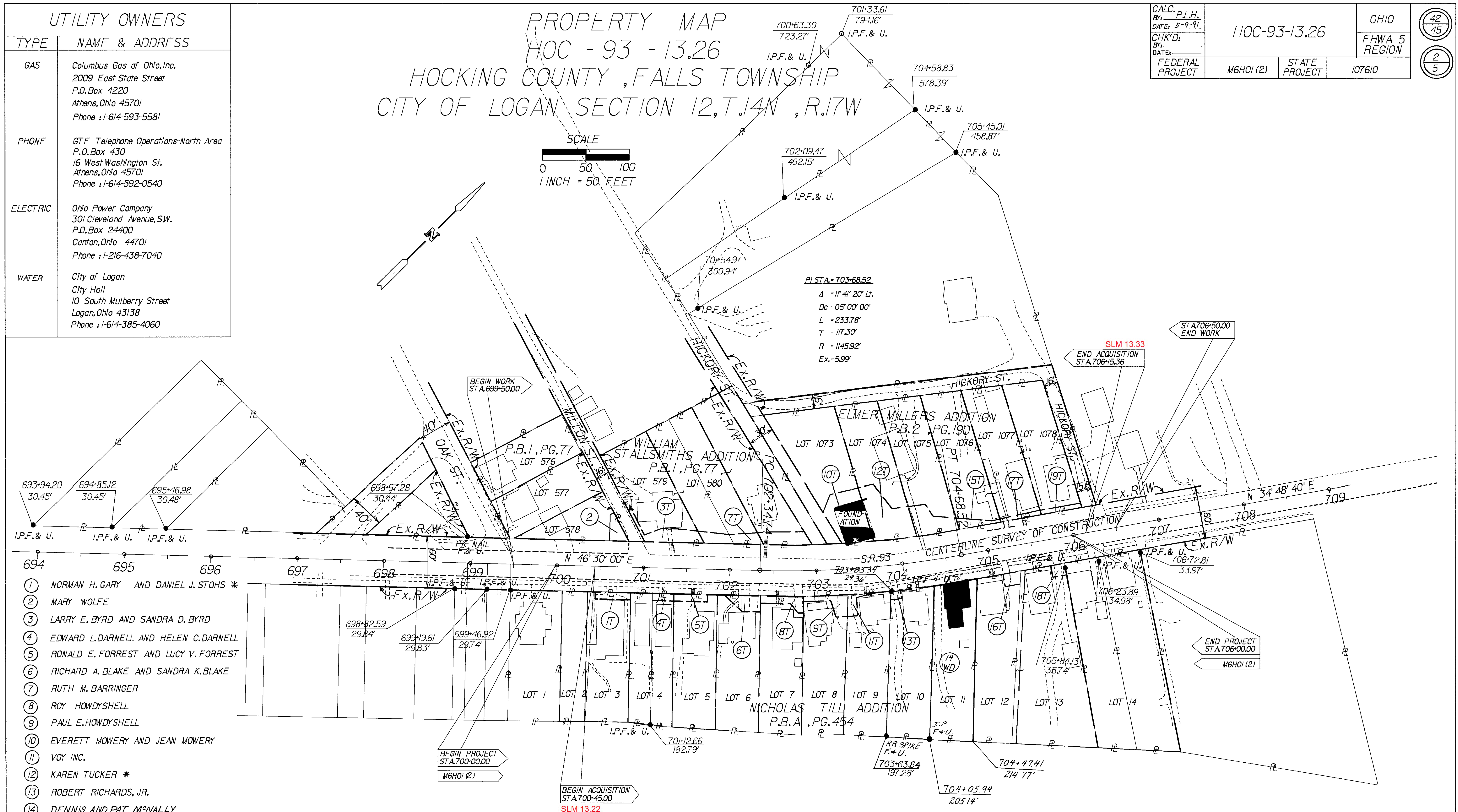



- ① NORMAN H. GARY AND DANIEL J. STOHS *
- ② MARY WOLFE
- ③ LARRY E. BYRD AND SANDRA D. BYRD
- ④ EDWARD L. DARNELL AND HELEN C. DARNELL
- ⑤ RONALD E. FORREST AND LUCY V. FORREST
- ⑥ RICHARD A. BLAKE AND SANDRA K. BLAKE
- ⑦ RUTH M. BARRINGER
- ⑧ ROY HOWDYSHELL
- ⑨ PAUL E. HOWDYSHELL
- ⑩ EVERETT MOWERY AND JEAN MOWERY
- ⑪ VOY INC.
- ⑫ KAREN TUCKER *
- ⑬ ROBERT RICHARDS, JR.
- ⑭ DENNIS AND PAT McNALLY
- ⑮ JERRY L. HOPPER AND DENISE M. HOPPER
- ⑯ GARNIETO FUNK
- ⑰ ROSCOE HELBER AND FRIEDA M. HELBER
- ⑱ DOUGLAS S. SIGLER, SR. AND ALPHA C. SIGLER
- ⑲ ELVIRA LOUISE DAVIS AND ALVA WEAVER

* NOTE: BEING SOLD ON LAND CONTRACT, SEE SUMMARY SHEET #3.

FILING DATE	DESCRIPTION
7-8-91	Changed Name of Owner on Parcel #14 & Added * NOTE For Land Contracts.
11-24-91	Changed 14T To 14WD and Changed Railroad Spike and Iron Pns. Also Added STA. offset to 14WD.

TOTAL NUMBER OF
 19 OWNERSHIPS
 1 TOTAL TAKES
 2 OWNERSHIPS WITH STRUCTURES INVOLVED
 0 OWNERSHIPS WITH "P" ITEMS

SUMMARY OF ADDITIONAL RIGHT OF WAY REQUIRED

CALC. P.L.H. BY: _____ DATE: 3-9-91 CHK'D: BY: _____ DATE: _____	HOC-93-13.26		OHIO FHWA 5 REGION	 
FEDERAL PROJECT	M6H01 (2)	STATE PROJECT	107610	

PARCEL	OWNER	SHEET NO.	OWNERS RECORD		RECORD AREA	TOTAL P.R.O.	GROSS TAKE	P.R.O. IN TAKE	NET TAKE	STRUC-TURE	NET RESIDUE		TYPE FUND	REMARKS AND PERSONALTY	AS ACQUIRED	
			BOOK	PAGE							LEFT	RIGHT			BOOK	PAGE
1T	NORMAN H.GARY AND DANIEL J.STOHS * LAND CONTRACT TO KEITH AND ERROL MILLER UNRECORD AS OF JULY 9 TH 1991	3	167	582	7500.00 Sq.Ft.		329.59 Sq.Ft.	000.00	329.59 Sq.Ft.	NO			STATE	ADDITIONAL AREA FOR CONTRACTOR TO WORK		
2	MARY WOLFE	3	152	738	9900.00 Sq.Ft.		431.81 Sq.Ft.	000.00	431.81 Sq.Ft.	NO	9468.19 Sq.Ft.			ADDITIONAL AREA FOR CONTRACTOR TO WORK	220	563
3T	LARRY E.BYRD AND SANDRA D.BYRD	3	152	175	1170.00 Sq.Ft.		1499.97 Sq.Ft.	000.00	1499.97 Sq.Ft.	NO				ADDITIONAL AREA FOR CONTRACTOR TO WORK	220	621
4T	EDWARD L.DARNELL AND HELEN C.DARNELL	3	102	265	3850.00 Sq.Ft.		210.85 Sq.Ft.	000.00	210.85 Sq.Ft.	NO				ADDITIONAL AREA FOR CONTRACTOR TO WORK		
5T	RONALD E.FORREST AND LUCY V.FORREST	3	173	497	7800.00 Sq.Ft.		327.01 Sq.Ft.	000.00	327.01 Sq.Ft.	NO				ADDITIONAL AREA FOR CONTRACTOR TO WORK		
6T	RICHARD A.BLAKE AND SANDRA K.BLAKE	3	145	331	7900.00 Sq.Ft.		587.29 Sq.Ft.	000.00	587.29 Sq.Ft.	NO				ADDITIONAL AREA FOR CONTRACTOR TO WORK		
7T	RUTH M.BARRINGER	3	210	471	12960.0 Sq.Ft.		1255.65 Sq.Ft.	000.00	1255.65 Sq.Ft.	NO				ADDITIONAL AREA FOR CONTRACTOR TO WORK	220	561
8T	ROY HOWDY SHELL	3	99	184	8050.00 Sq.Ft.		528.80 Sq.Ft.	000.00	528.80 Sq.Ft.	NO				ADDITIONAL AREA FOR CONTRACTOR TO WORK		
9T	PAUL E. HOWDY SHELL	3 & 4	163	52	8050.00 Sq.Ft.		628.36 Sq.Ft.	000.00	628.36 Sq.Ft.	NO				ADDITIONAL AREA FOR CONTRACTOR TO WORK		
10T	EVERTT MOWERY AND JEAN MOWERY	4	185	544	12150.0 Sq.Ft.		2487.72 Sq.Ft.	000.00	2487.72 Sq.Ft.	YES				ADDITIONAL AREA FOR CONTRACTOR TO WORK AND TO REMOVE FOUNDATION		
11T	VOY INC.	4	216	230	8325.00 Sq.Ft.		315.68 Sq.Ft.	000.00	315.68 Sq.Ft.	NO				ADDITIONAL AREA FOR CONTRACTOR TO WORK		
12T	KAREN TUCKER * LAND CONTRACT TO JIMMIE J. AND MARLENE BRAGGLIN RECORDED IN MORTGAGE VOL. 169 Pg. 537	4	179	658	16200.0 Sq.Ft.		3686.15 Sq.Ft.	000.00	3686.15 Sq.Ft.	NO				ADDITIONAL AREA FOR CONTRACTOR TO WORK	7	107-115
13T	ROBERT RICHARDS, JR.	4	196	763	8750.00 Sq.Ft.		117.45 Sq.Ft.	000.00	117.45 Sq.Ft.	NO				ADDITIONAL AREA FOR CONTRACTOR TO WORK		
14WD	DENNIS AND PAT McNALLY	4	212	895	9104.04 Sq.Ft.		9104.04 Sq.Ft. 0.209 ac. or $\frac{1}{2}$	000.00	9104.04 Sq.Ft. 0.209 ac. or $\frac{1}{2}$	YES				AUD. PAR. 4-001971-0000	221	131
15T	JERRY L.HOPPER AND DENISE M.HOPPER	4	208	857	8360.00 Sq.Ft.		382.45 Sq.Ft.	000.00	382.45 Sq.Ft.	NO				ADDITIONAL AREA FOR CONTRACTOR TO WORK		
16T	GARNIETO FUNK	4	144	296	9360.00 Sq.Ft.		279.53 Sq.Ft.	000.00	279.53 Sq.Ft.	NO				ADDITIONAL AREA FOR CONTRACTOR TO WORK		
17T	ROSCOE HELBER AND FRIEDA M. HELBER	4	204	473	7160.00 Sq.Ft.		171.51 Sq.Ft.	000.00	171.51 Sq.Ft.	NO				ADDITIONAL AREA FOR CONTRACTOR TO WORK		
18T	DOUGLAS S. SIGLER, SR. AND ALPHA C. SIGLER	4	213	456	15750.0 Sq.Ft.		225.88 Sq.Ft.	000.00	225.88 Sq.Ft.	NO				ADDITIONAL AREA FOR CONTRACTOR TO WORK		
19T	ELVIRA LOUISE DAVIS AND ALVA WEAVER (NOW KNOWN AS ELVIRA LOUISE BUTTS)	4	121	272	7760.00 Sq.Ft.		237.95 Sq.Ft.	000.00	237.95 Sq.Ft.	NO			STATE	ADDITIONAL AREA FOR CONTRACTOR TO WORK		

FILING DATE	7-8-91	Added LAND CONTRACT INFORMATION TO PARCEL'S 1T & 12T, Changed OWNER & DEED VOL. & Pg. ON PARCEL #14T, ALSO Added NEW NAME CHANGE ON PARCEL #19T.
P.L.H.	11-26-91	Changed Total Takes To 1 and Changed 14T to 14WD. Also Changed Gross take + Net take + Remarks.
P.L.H.	8-6-92	Added deed book Vol. & Pg. As Acquired
P.L.H.	1-13-93	Added deed book Rec. Vol. & Pg. As Acquired

STATE OF OHIO
 DEPARTMENT OF TRANSPORTATION
 HOCKING COUNTY, FALLS TOWNSHIP
 CITY OF LOGAN SECTION 12, T.14N, R.17W

CALC. BY: P.L.H. DATE: 5-9-91	HOC-93-13.26		OHIO	44 45
CHK'D BY: _____ DATE: _____			FHWA 5 REGION	4 5
FEDERAL PROJECT M6H01(2)	STATE PROJECT	107610		

WILLIAM STALLSMITHS ADDITION
 P.B.1, PG.77

WILLIAM STALLSMITHS ADDITION
 P.B.1, PG.77

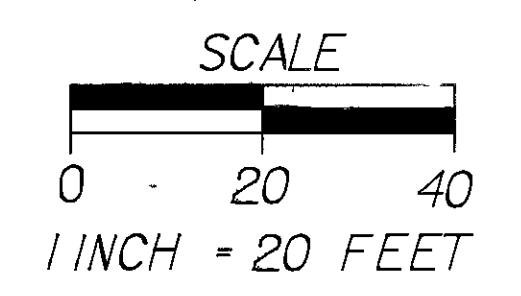
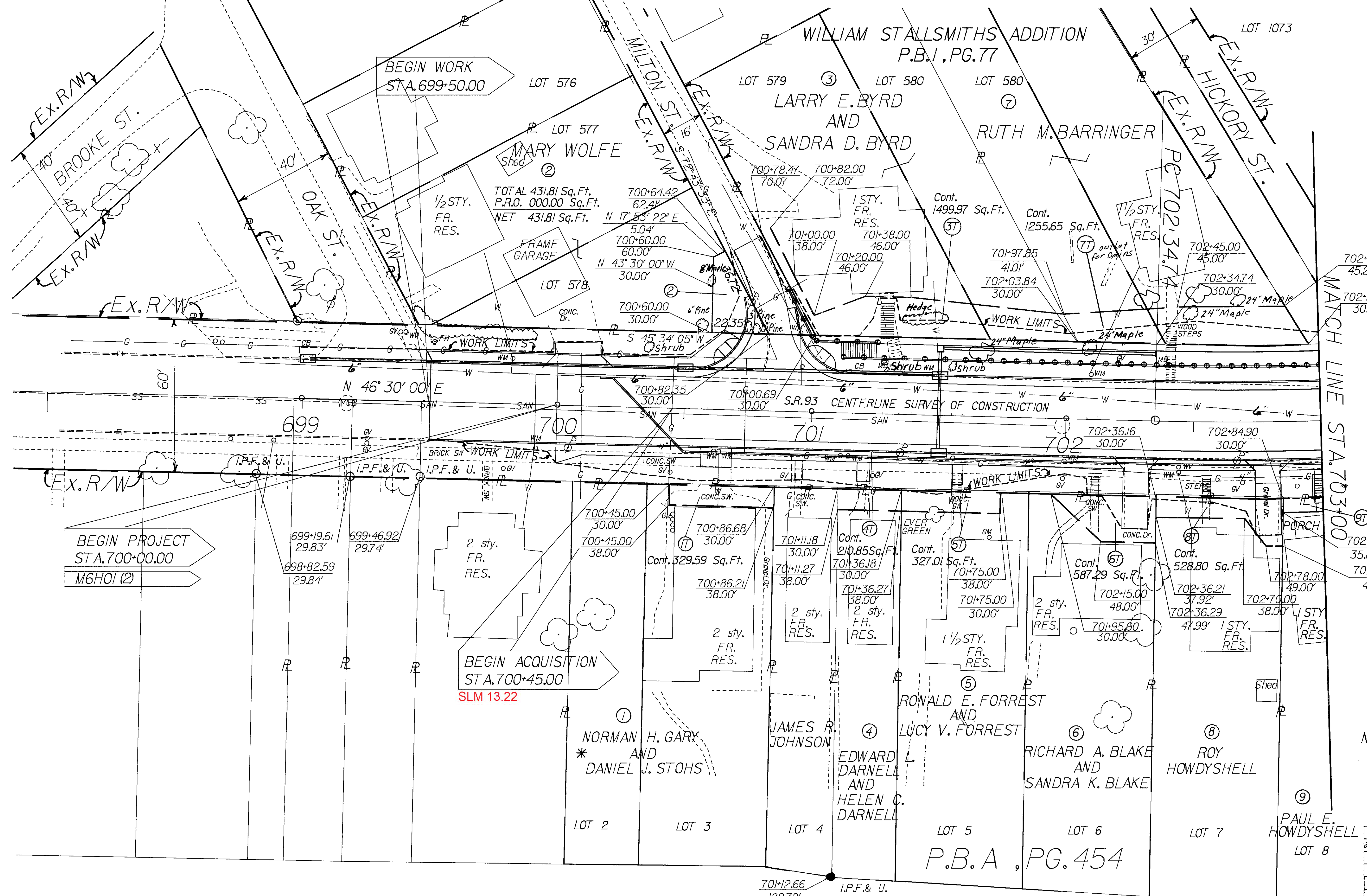

CURVE DATA

PI STA.	= 703+68.52
Δ	= 11° 41' 20" Lt.
Dc.	= 05° 00' 00"
L	= 233.78'
T	= 117.30'
R	= 1145.92'
Ex.	= 5.99'

BEGIN PROJECT
 STA. 700+00.00
 M6H01(2)

BEGIN WORK
 STA. 699+50.00

BEGIN ACQUISITION
 STA. 700+45.00
 SLM 13.22

MATCH LINE STA. 703+00

P.B.A, PG. 454

NICHOLAS TILL ADDITION

Note: The locations of the underground utilities shown on these plans are as obtained from the owners of the utilities as required by section 153.64 Ohio revised code.

REV.	DATE	DESCRIPTION

STATE OF OHIO
DEPARTMENT OF TRANSPORTATION
HOCKING COUNTY, FALLS TOWNSHIP
CITY OF LOGAN SECTION 12, T.14N, R.17W

CALC. BY: P.L.H. DATE: 5-9-91	HOC-93-13.26		OHIO FHWA 5 REGION	45 45
CHK'D: BY: DATE:	FEDERAL PROJECT	STATE PROJECT	107610	5 5

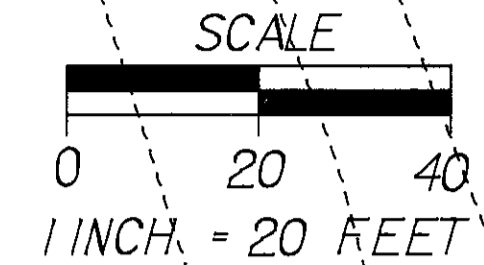

CURVE DATA
PI STA. = 703+68.52
 Δ = 11° 41' 20" Lt.
Dc. = 05° 00' 00"
L = 233.78'
T = 117.30'
R = 1145.92'
Ex. = 5.99'

MATCH LINE STA. 703+00

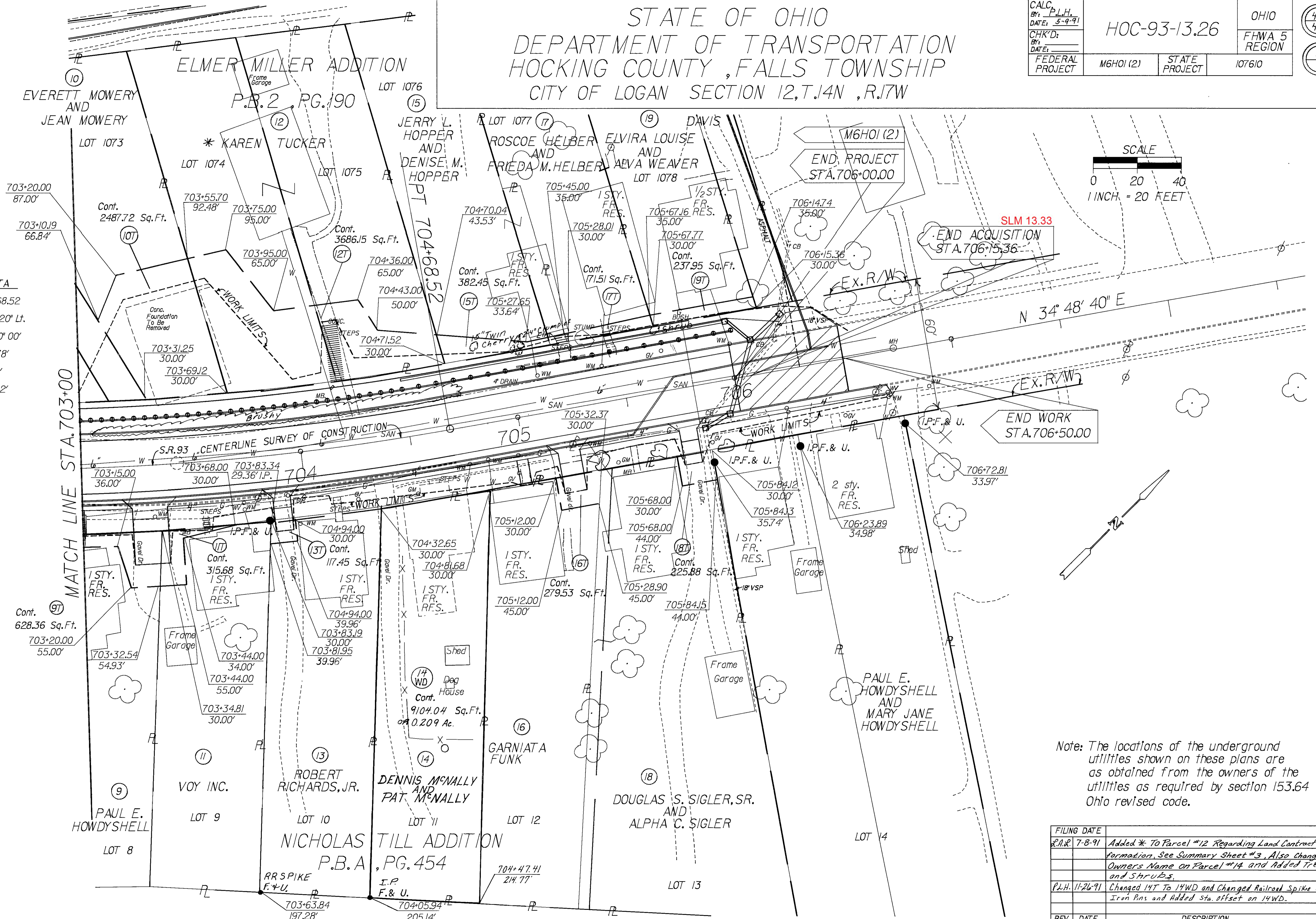

Note: The locations of the underground utilities shown on these plans are as obtained from the owners of the utilities as required by section 153.64 Ohio revised code.

REV.	DATE	DESCRIPTION
	FILING DATE	
	R.A.R. 7-8-91	Added * To Parcel #12 Regarding Land Contract Information, See Summary Sheet #3, Also Changed Owners Name on Parcel #14 and Added Trees and Shrubs.
	P.L.H. 11-26-91	Changed 14T To 14WD and Changed Railroad Spike and Iron Pins and Added Sta. offset on 14WD.