

STATE OF OHIO
 DEPARTMENT OF TRANSPORTATION
 HOCKING COUNTY, FALLS TOWNSHIP
 CITY OF LOGAN SECTION 12, T.14N, R.17W

CALC. BY: P.L.H. DATE: 5-9-91	HOC-93-13.26	OHIO	45
CHK'D BY: _____ DATE: _____		FHWA 5 REGION	45
FEDERAL PROJECT: M6H01(2)	STATE PROJECT: _____	107610	5
			5

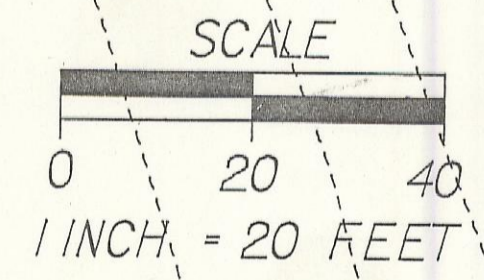

CURVE DATA
 P.I. STA. = 703+68.52
 $\Delta = 11^\circ 41' 20''$ Lt.
 $Dc. = 05' 00'' 00'$
 $L = 233.78'$
 $T = 117.30'$
 $R = 1145.92'$
 $Ex. = 5.99'$

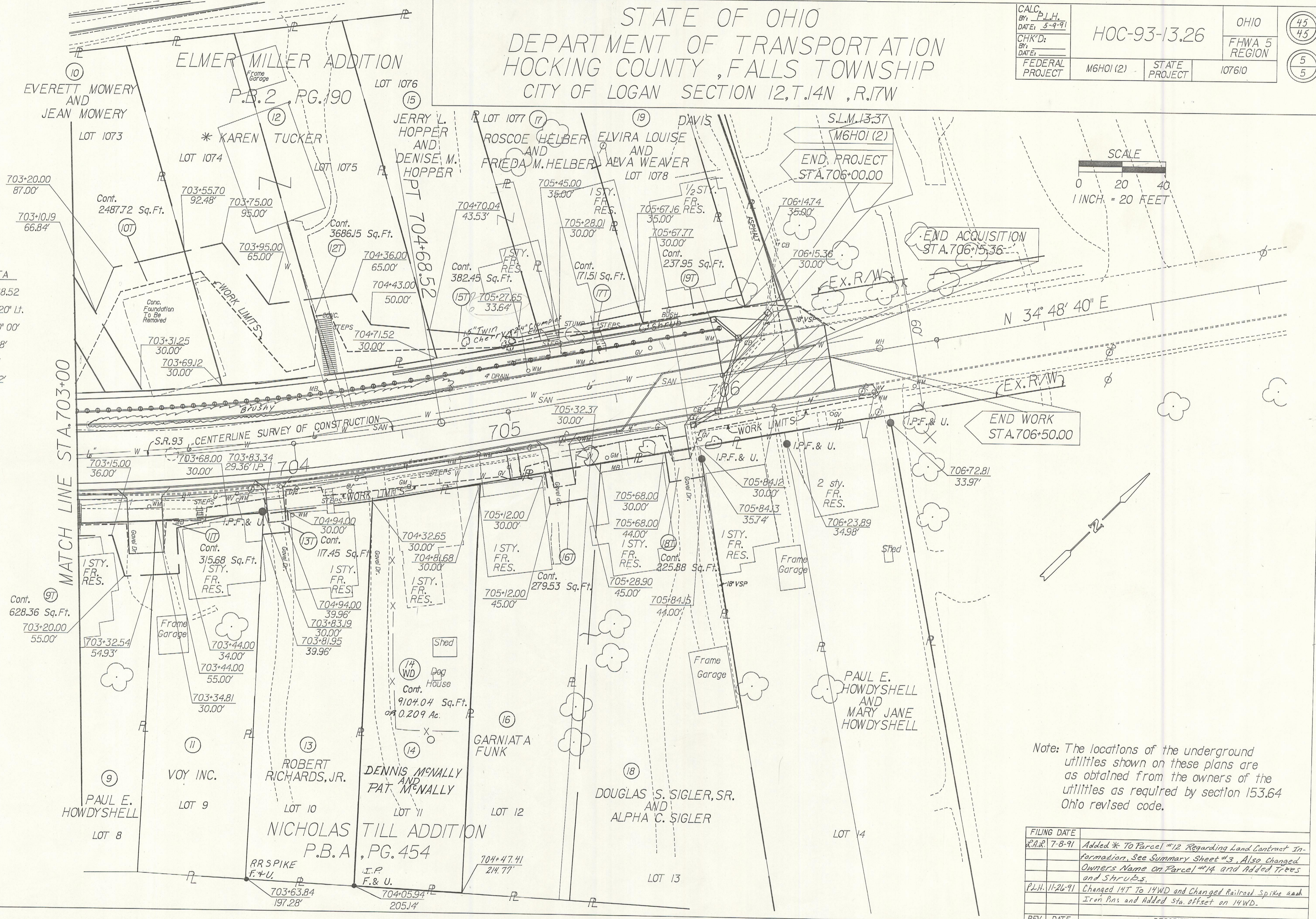

Note: The locations of the underground utilities shown on these plans are as obtained from the owners of the utilities as required by section 153.64 Ohio revised code.

REV.	DATE	DESCRIPTION
P.A.R.	7-8-91	Added * To Parcel #12 Regarding Land Contract Information. See Summary Sheet #3. Also changed Owners Name on Parcel #14 and Added Trees and Shrubs.
P.L.H.	11-26-91	Changed 14T To 14WD and Changed Railroad Spike and Iron Pins and Added Sta. offset on 14WD.