

CENTERLINE SURVEY PLAT

HOC-93-10.25

FALLS TOWNSHIP
HOCKING COUNTY
SEC. 23, T. 14 N., R. 17 W.

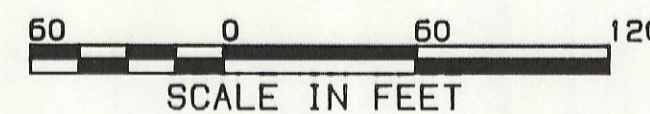
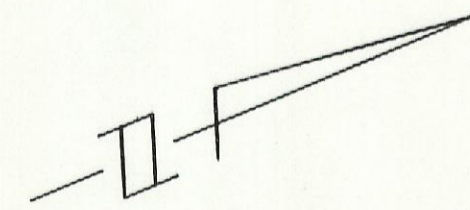

CALC. BY DATE	HOC-93-10.25	OHIO	26
CHKD. BY DATE		FHWA REGION 5	29
FEDERAL PROJECT	BRF 92-4 (11)	STATE PROJECT	1
		10807 (0)	4

RIGHT OF WAY PLAN
PID 7842

RECEIVED _____ OF _____
RECORDED _____
PLAT BOOK _____ PAGE _____
SIGNED _____
FEE _____ COUNTY RECORDER _____

DISTRICT DEPUTY DIRECTOR _____ DATE _____

THE BASIS OF THE BEARING IS THE
CENTERLINE OF STATE ROUTE 93
AS ESTABLISHED ON STATE HIGHWAY
PLAN S.H. 397, SEC. A1.

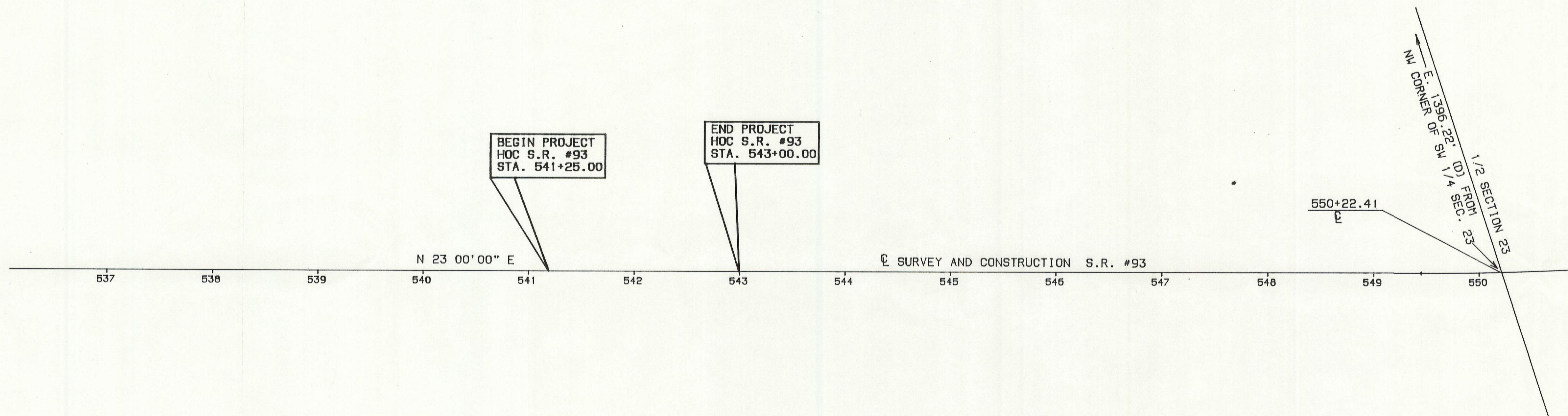

CENTERLINE REFERENCE MONUMENTS ARE SHOWN ON STANDARD CONSTRUCTION DRAWING MC-1 (REV. 6-13-69) OF THE DEPARTMENT OF TRANSPORTATION. THE PLACING OF THE MONUMENTS SHALL BE UNDER THE DIRECTION OF A REGISTERED SURVEYOR AND ARE TO BE SET AS SHOWN BY THE HIGHWAY CONTRACTOR AT THE TIME OF CONSTRUCTION. ANY ALTERATIONS, WITH PRIOR APPROVAL OF THE OHIO DEPARTMENT OF TRANSPORTATION, SHALL BE NOTED AND O.D.O.T. SHALL BE NOTIFIED OF THE NEW LOCATIONS.

PROPOSED REFERENCE MONUMENTS		
STATION	LT.	RT.
539+75	30	30
543+50	--	30
544+25	30	--

EXISTING MONUMENTS		
STATION	LOCATION	DESCRIPTION
538+47.34	30.00' LT.	IRON PIN
538+65.48	458.75' LT.	IRON PIN
540+00.00	0.06' LT.	RAILROAD SPIKE
541+13.92	764.42' RT.	IRON PIN
542+73.58	806.89' RT.	IRON PIN
543+70.33	464.98' RT.	IRON PIN
544+00.00	0.21' LT.	RAILROAD SPIKE
544.38.08	19.89' RT.	IRON PIN
548+98.92	29.89' LT.	MONUMENT R/W
548+99.30	29.89' RT.	MONUMENT R/W

DETAIL FOR SETTING MONUMENTS

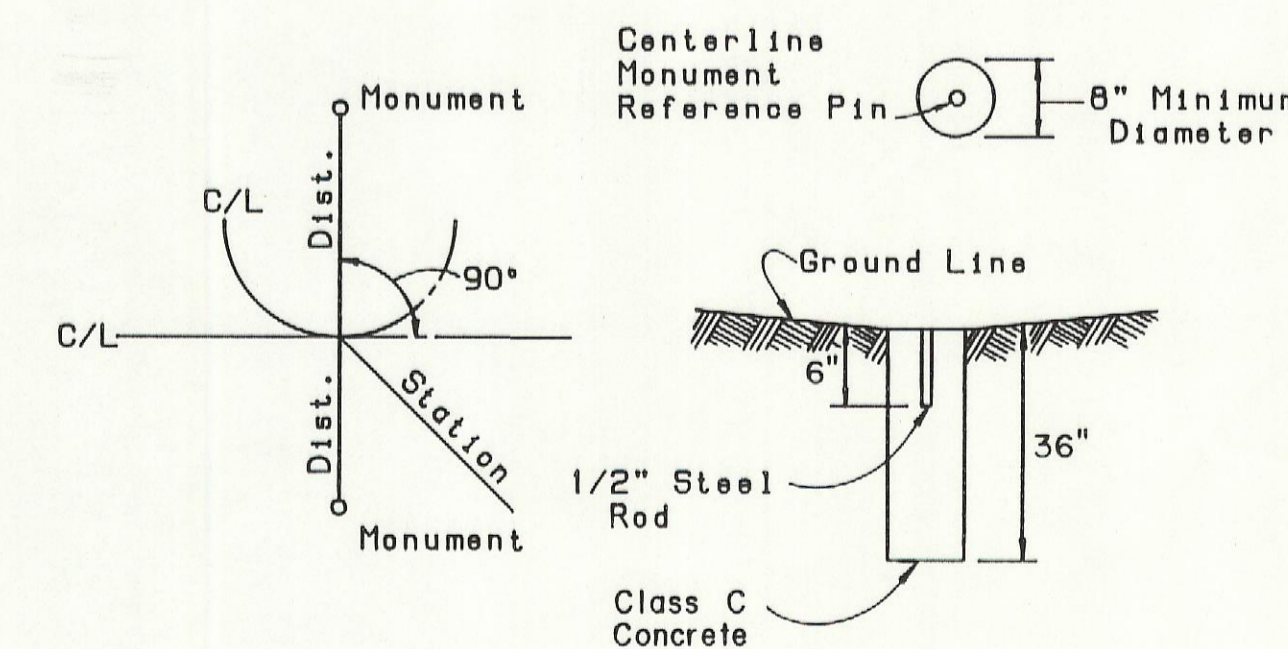

I HEREBY CERTIFY THAT THIS PLAT IS A TRUE DELINEATION OF A SURVEY MADE FOR THE STATE OF OHIO IN 1990.
BY
R.D. ZANDE & ASSOCIATES, LTD.
CONSULTING ENGINEERS
COLUMBUS, OHIO
Rudolph E. Zandee DATE 9-14-92
REGISTERED SURVEYOR NO. 4650

Date of Completion 9-15-92

SURVEYOR'S SEAL