

LOCATION PLAN

HOC-93-22.65

Hocking County, Falls Gore Township, Section 25, T.14N, R.16W

Scale - 1 Inch = 200 Feet

STATE OF OHIO  
DEPARTMENT OF TRANSPORTATION  
HOCKING COUNTY, FALLS GORE TOWNSHIP  
SECTION 25, T.14N, R.16W

CALC BY:		OHIO	16
DATE:		FHWA REGION	5
CHKD BY:	HOC-93-22.65		
DATE:			
FEDERAL PROJECT	BRS-910 ( )	STATE PROJECT	104070

SUMMARY OF ADDITIONAL RIGHT OF WAY REQUIRED

TOTAL NUMBER OF  
3 Ownerships  
1 Total Takes  
1 Ownerships with structures involved  
0 Ownerships with "P" items

Parcel	Owner	Owners Book	Record Page	Record Area	Total P.R.O.	Gross Take	P.R.O. in Take	Net Take	Structure	Net Left	Residue Right	Type Fund	Remarks and Personality	As Acquired Book	Page
1	William Simons & Darlene Simons	169	652	54.487	2.204	0.759	0.497	0.262		46.745	5.276	BRS	Easement	191	805
IT	" " " " " "					0.118	0.000	0.118				BRS	Field Drive		
IT-1	" " " " " "					0.014	0.000	0.014				BRS	Removal of shed		
2	Fred Primmer & Jennifer Primmer	178	88	1.500	0.577	0.074	0.054	0.020			0.903	BRS	Easement	191	418
3QC	Robert Goodlive & Geraldine Goodlive (Deceased)	93	123	0.064	0.000	0.064	0.000	0.064				BRS	Quit Claim Deed	192	416

UTILITY OWNERS

TYPE	NAME & ADDRESS
Electric	Ohio Power Company P.O. Box 400 301 Cleveland Ave. Canton, Ohio 44701 Phone: 216-456-8173
Phone	Ohio Bell Telephone Co. 150 East Gay Street Columbus, Ohio 43215 Phone: 614-223-8262
Water	Old Straitsville Water Association P.O. Box 42 Junction City, Ohio 43748 Phone: 614-

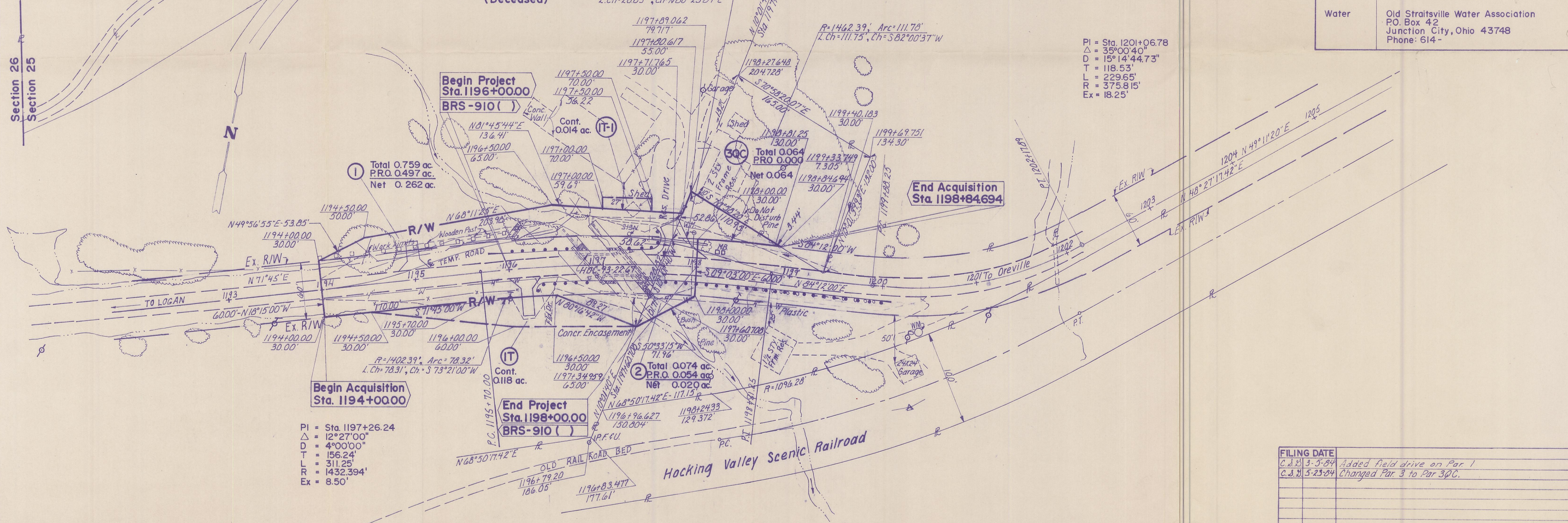
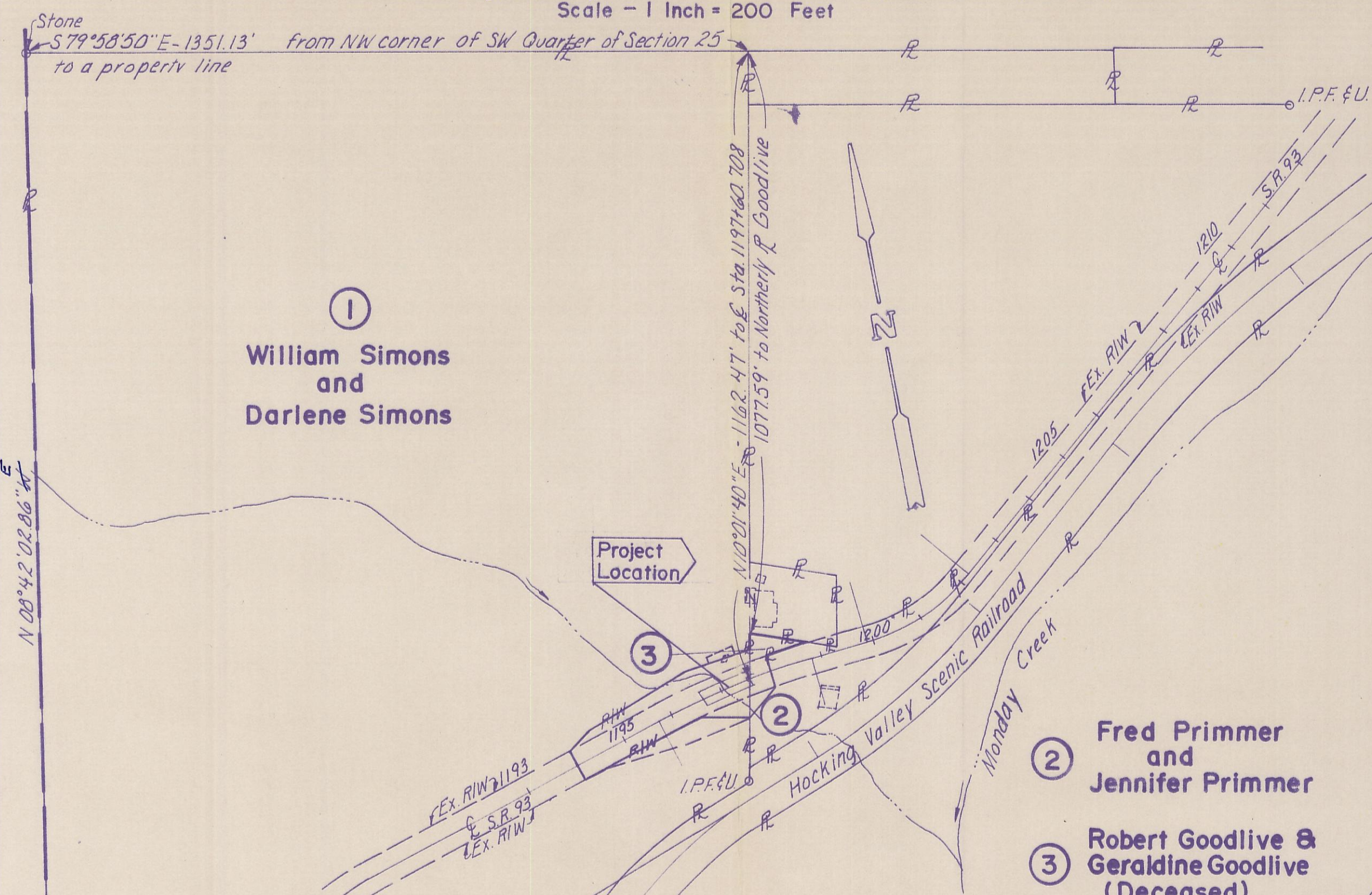

PI = Sta. 1201+06.78  
Δ = 35°00'40"  
D = 15°14'44.73"  
T = 118.53'  
L = 229.65'  
R = 375.815'  
Ex = 18.25'

PI = Sta. 1197+26.24  
Δ = 12°27'00"  
D = 4°00'00"  
T = 156.24'  
L = 1432.394'  
Ex = 8.50'

FILING DATE	DESCRIPTION
C.S.D. 3-5-84	Added field drive on Par. 1
C.S.D. 5-25-84	Changed Par. 3 to Par. 3QC.

REV. DATE	DESCRIPTION