

HOCKING COUNTY
FALLS GORE TOWNSHIP
NE 1/4 SECTION 34
T14N, R16W

NOTE: EXISTING RIGHT OF WAY LOCATION AND WIDTH DETERMINED FROM:
-- PRIOR RIGHT OF WAY PLAN IC.H.355 SEC.P1 PG.9/30 and EXISTING ROAD LOCATION, NO EXISTING RIGHT OF WAY MONUMENTATION FOUND.

CURVE DATA

C/L R/W SURVEY P.I. 277+01.14
C/L CONST. P.I. 1113+36.54

$\Delta = 11^{\circ}15'57''$
 $D_c = 5^{\circ}46'33''$
 $R = 991.99'$
 $T = 97.84'$
 $L = 195.05'$
 $C = 194.74'$
 $E = 4.81'$

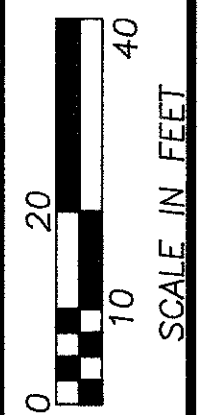
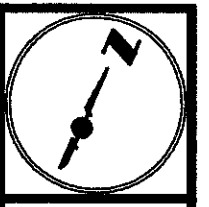

FEDERAL PROJECT NO. STP

STATE JOB NO. 109440

P.I.D. NO. 11537

RIGHT OF WAY PLAN
STA. 274+00 TO STA. 279+00

HOC-93-2104

3/3

BEGIN ACQUISITION
C/L R/W SURVEY STA 274+64.60
C/L CONST. STA.1111 + 00

STP
BEGIN PROJECT and RIGHT OF WAY
C/L R/W SURVEY STA 274+64.60
C/L CONST. STA 1111+00
SLM 21.04

END ACQUISITION
C/L R/W SURVEY STA 278+18.96
C/L CONST. STA 1114+54.36

STP
END PROJECT
C/L R/W SURVEY STA 278+64.60
C/L CONST. STA 1115+00.00
SLM 21.11

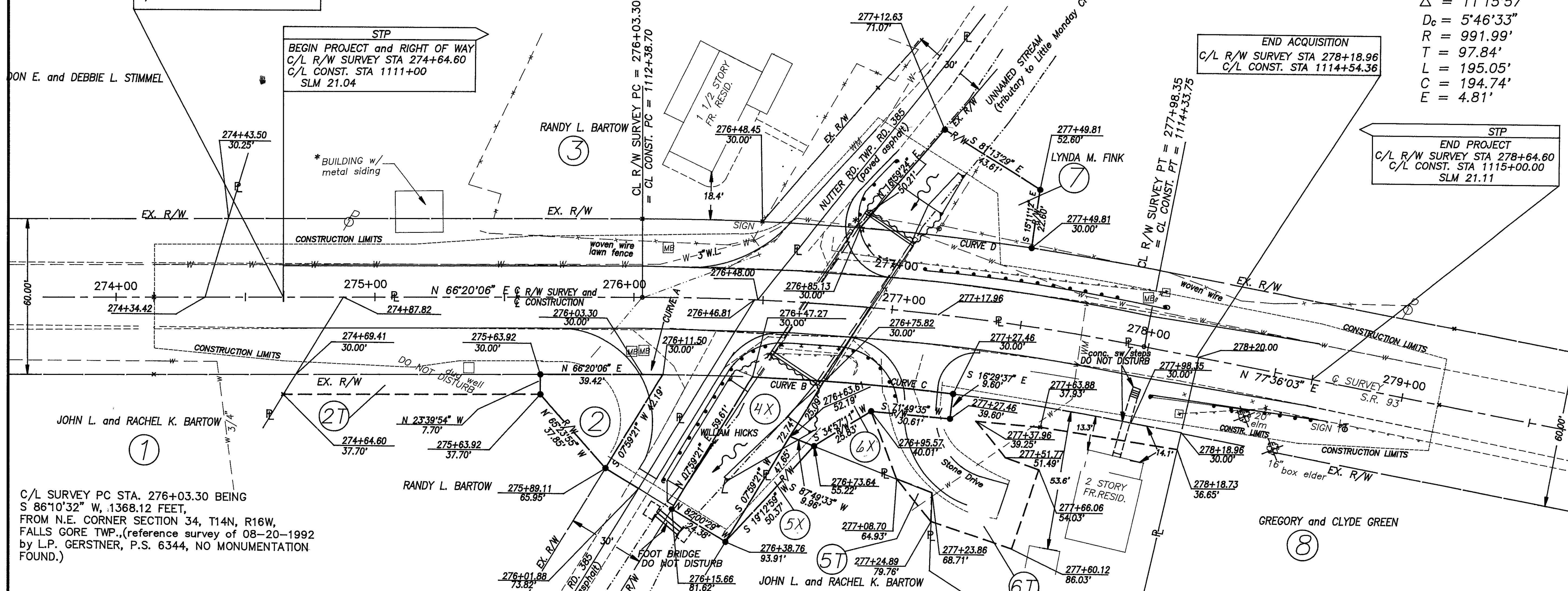

C/L SURVEY PC STA. 276+03.30 BEING S 86°10'32" W, 1368.12 FEET, FROM N.E. CORNER SECTION 34, T14N, R16W, FALLS GORE TWP., (reference survey of 08-20-1992 by L.P. GERSTNER, P.S. 6344, NO MONUMENTATION FOUND.)

SUMMARY OF ADDITIONAL RIGHT OF WAY REQUIRED
NO. OF STRUCTURES 0 NO. OF PROPERTY OWNERS 5 NO. OF TOTAL TAKES 5 NO. OF OWNERSHIPS WITH P ITEMS 0

PARCEL NUMBER	TYPE FUNDS	PROPERTY OWNERS	RECORDED		DEED AREA	TOTAL P.R.O.	GROSS TAKE	P.R.O. IN TAKE	NET TAKE	NET RESIDUE		BLDG.	AUDITOR'S PARCEL NO.	REMARKS	AS ACQUIRED	
			VOLUME	PAGE						LEFT	RIGHT				VOL	PG.
1		JOHN and RACHEL BARTOW	133	635	12.3 AC.							NO		NO R/W REQUIRED		
2	STATE	RANDY L.BARTOW	199	902	0.55 AC.	0.123 AC.	0.022 AC.	0.000 AC.	0.022 AC.	0.405 AC.		NO	2-002669-0000			
2T	STATE	RANDY L. BARTOW					0.017 AC.	0.000 AC.	0.017 AC.			NO				
3		RANDY L. BARTOW	203	857	2.56 AC.							NO	2-002669-0100	NO R/W REQUIRED * BUILDING ENCROACHES		
4 X	STATE	WILLIAM HICKS	41	247	0.12 AC.	0.028 AC.	0.037 AC.	0.000 AC.	0.037 AC.	0.055 AC.		NO	2-002668-0000	CHANNEL EASEMENT		
5 X	STATE	JOHN L. and RACHEL K. BARTOW	181	85	0.50 AC.	0.017 AC.	0.005 AC.	0.000 AC.	0.005 AC.	0.478 AC.		NO	2-002664-0100	CHANNEL EASEMENT		
5T	STATE	JOHN L. and RACHEL K. BARTOW					0.002 AC.	0.000 AC.	0.002 AC.			NO		WORK AREA TO CONST. DRIVE		
6 X	STATE	DONALD D. ROSE. JR.	3	300	0.42 AC.	0.099 AC.	0.018 AC.	0.000 AC.	0.018 AC.	0.303 AC.		NO	2-002667-0000	TO CONST. DRIVE		
6T	STATE	DONALD D. ROSE. JR.					0.062 AC.	0.000 AC.	0.062 AC.			NO				
7	STATE	LYNDA M. FINK	47	762	1.9006 AC.	0.301 AC.	0.042 AC.	0.000 AC.	0.042 AC.	1.5576 AC.		NO	2-002665-0000	CHANNEL EASEMENT		
8		GREGORY & CLYDE GREEN	47	767	32.62							NO		NO R/W REQUIRED		

NOTE: LOCATION OF BOUNDARY LINES ARE BASED ON EXISTING RECORDS AND FIELD EVIDENCE.

R/W CURVE TABLE

CURVE	RADIUS	LENGTH	CHORD	CHD.BEARING
CURVE A	961.99'	7.92'	7.92'	N 66°34'22" E
CURVE B	961.99'	27.69'	27.69'	N 69°41'58" E
CURVE C	961.99'	50.08'	50.07'	N 72°00'54" E
CURVE D	1021.99'	66.64'	66.62'	S 72°55'45" W

LEGEND

- ALL IRON PINS SET ARE 3/4"x30" REBAR WITH 1-1/2" ALUMINUM CAP STAMPED "ODOT R/W S-7226"
- BUILDING ENCROACHES ONTO EXISTING R/W FROM STA.275+08 TO STA.275+26

NOTE: ALL TEMPORARY PARCELS TO BE OF 18 MONTHS DURATION

PL.H. 5-9-97 Added x To Par. 4 5 & 6

REV.	DATE	DESCRIPTION
		DATE OF COMPLETION JAN. 22, 1997