

| | | |
|-------------------|-------|---------|
| FED. RD. DIVISION | STATE | PROJECT |
| 2 | OHIO | |

100
103

HOC-93-(16.35)(17.63)

10
13

R/W ACQUIRED AS
HOC-93-(16.50)(17.64)

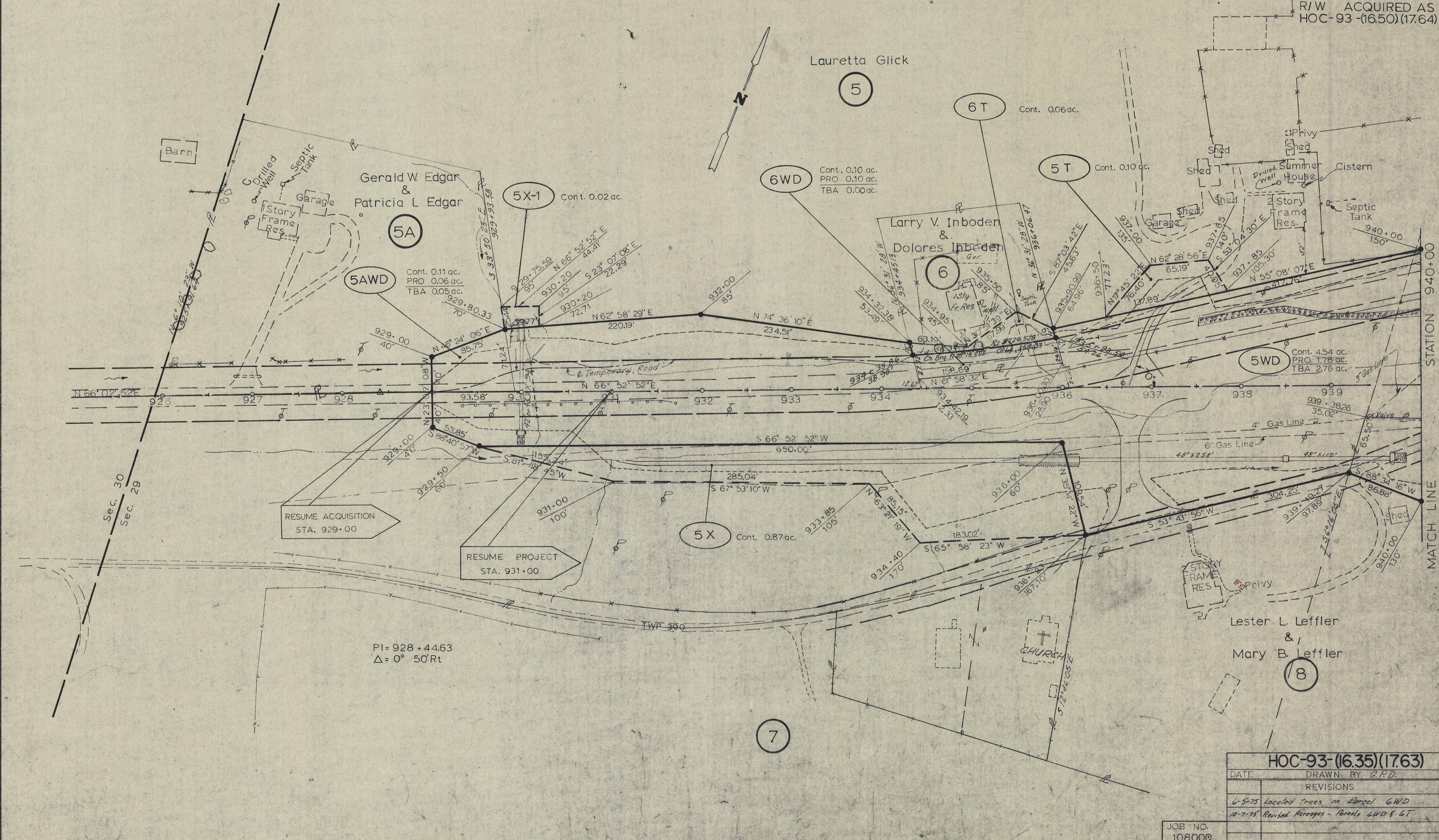

RESUME ACQUISITION
STA. 929+00

RESUME PROJECT
STA. 931+00

PI = 928 + 44.63
Δ = 0° 50' Rt

| | |
|-----------------------|--|
| HOC-93-(16.35)(17.63) | |
| DATE | DRAWN BY G.P.D. |
| REVISIONS | |
| 6-5-75 | Located trees on Parcel 6WD G.P.D. |
| 10-7-75 | Revised Bearings - Parcels 6WD & 6T G.P.D. |
| JOB NO. | 108000 |
| TYPE FUND | |

FALLS GORE TOWNSHIP, SECTION 29 T14N, R16W

R/W PLANS STA 925+00 to STA 940+00

BRUNING 44-560 10943