

$\Delta = 36^{\circ}03'31.6''$
 $Dc = 1^{\circ}46'46.9''$
 $R = 3219.40'$
 $Ls = 250.00'$
 $Ts = 1171.75'$
 $Lc = 1901.11'$

Carl G. Mohler & Nellie A. Mohler

May Starner

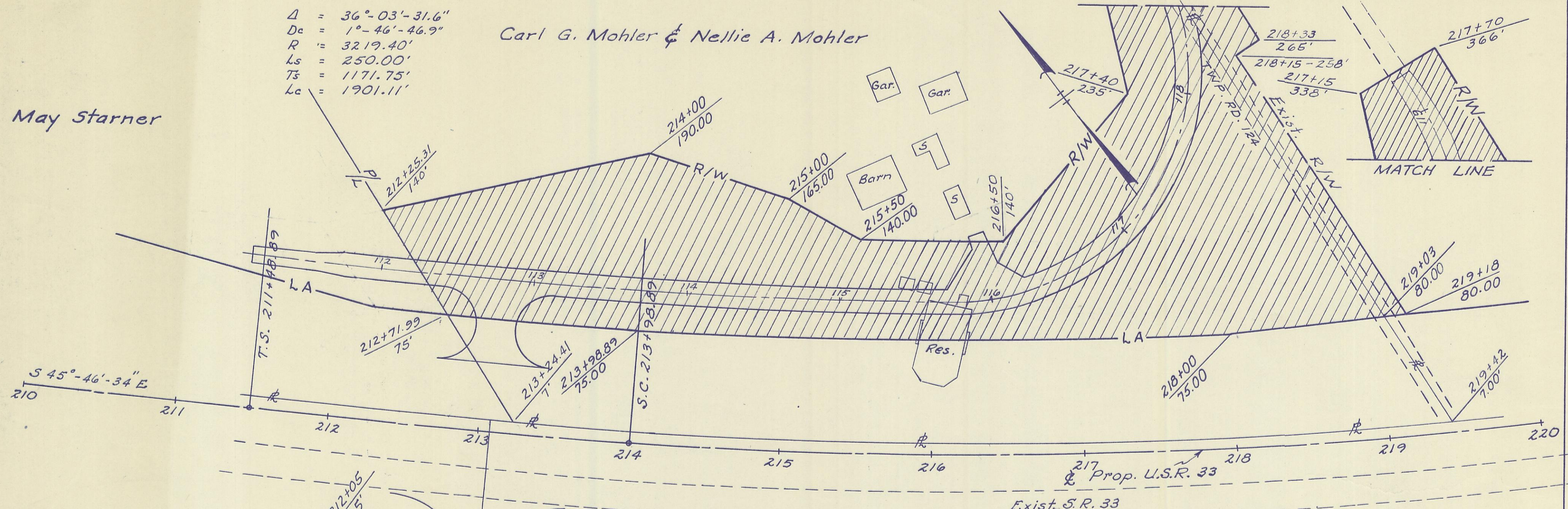

William S. Barron & Violet L. Barron

OFFICE OF THE COUNTY COMMISSIONERS
 OF HOCKING COUNTY
 THIS PLAT APPROVED & ACCEPTED BY US
 THIS 30 DAY OF July, 19 64
 FOR MAINTENANCE AND PUBLIC USE.
Thomas J. Van Dusen BOARD OF
William J. North HOCKING COUNTY
Otto G. Shaw COMMISSIONERS

~~I, C. S. PRESTON, DIRECTOR OF HIGHWAYS OF THE STATE OF OHIO, HEREBY RELINQUISH, WAIVE AND TRANSFER ANY JURISDICTION OR CONTROL THAT I HAVE, TO THE BOARD OF COUNTY COMMISSIONERS OF HOCKING COUNTY, OVER THE ABOVE DESCRIBED PROPERTY, AS SHOWN BY THE SHADED AREAS, SECURED FOR LOCAL ROAD SERVICE.~~

~~DATE _____ DIRECTOR OF HIGHWAYS
 DATE _____ ATTEST _____ SECRETARY~~

I FIND THAT THE SECTIONS OF ROAD TRANSFERRED HEREBY HAVE BEEN CONSTRUCTED IN A SATISFACTORY MANNER AND ARE IN GOOD REPAIR.

DATE December 5, 1963 W. Underwood
 HOCKING COUNTY ENGINEER

May Starner

 AREA TRANSFERRED TO COUNTY

DEDICATION PLAT
 HOCKING COUNTY S.R. 33 SEC. HOC-33-(0.09-0.24)
 GOODHOPE TWP. SEC. 25
 T-13N, R-18W