

BENTON, No. 12, Range 18, Section No. 1.

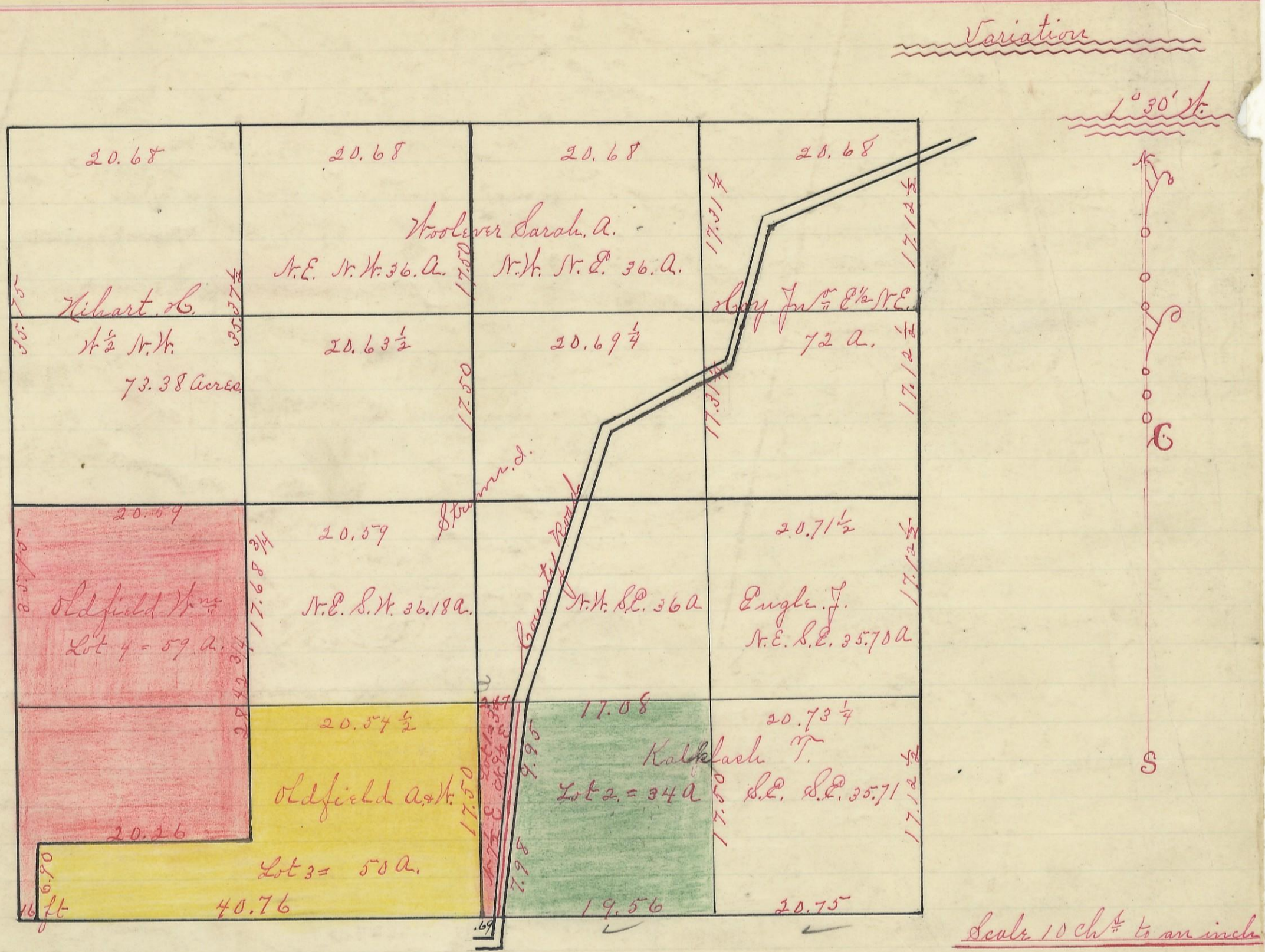

I hereby certify the above to be a correct Plat of Fractional Lots in Section No. 1. Township No 11. Range No 18. Cushing County Ohio. Surveyed 1870. By Levi Davis, Surveyor S.C.D. Rec'd and Recorded Dec 28th / 1883. Jacob Weaver. Recorder.

I hereby certify the above to be a true copy. P. D. Sloan. Recorder.

The above Plat transferred from Plat Book "A" page 333. Record of Plats of fractional lots Cushing Co. Ohio. April 8th 1901. P. D. Sloan. Recorder.