

BENTON, No. ¹¹/₁₂, Range 18, Section No. 12

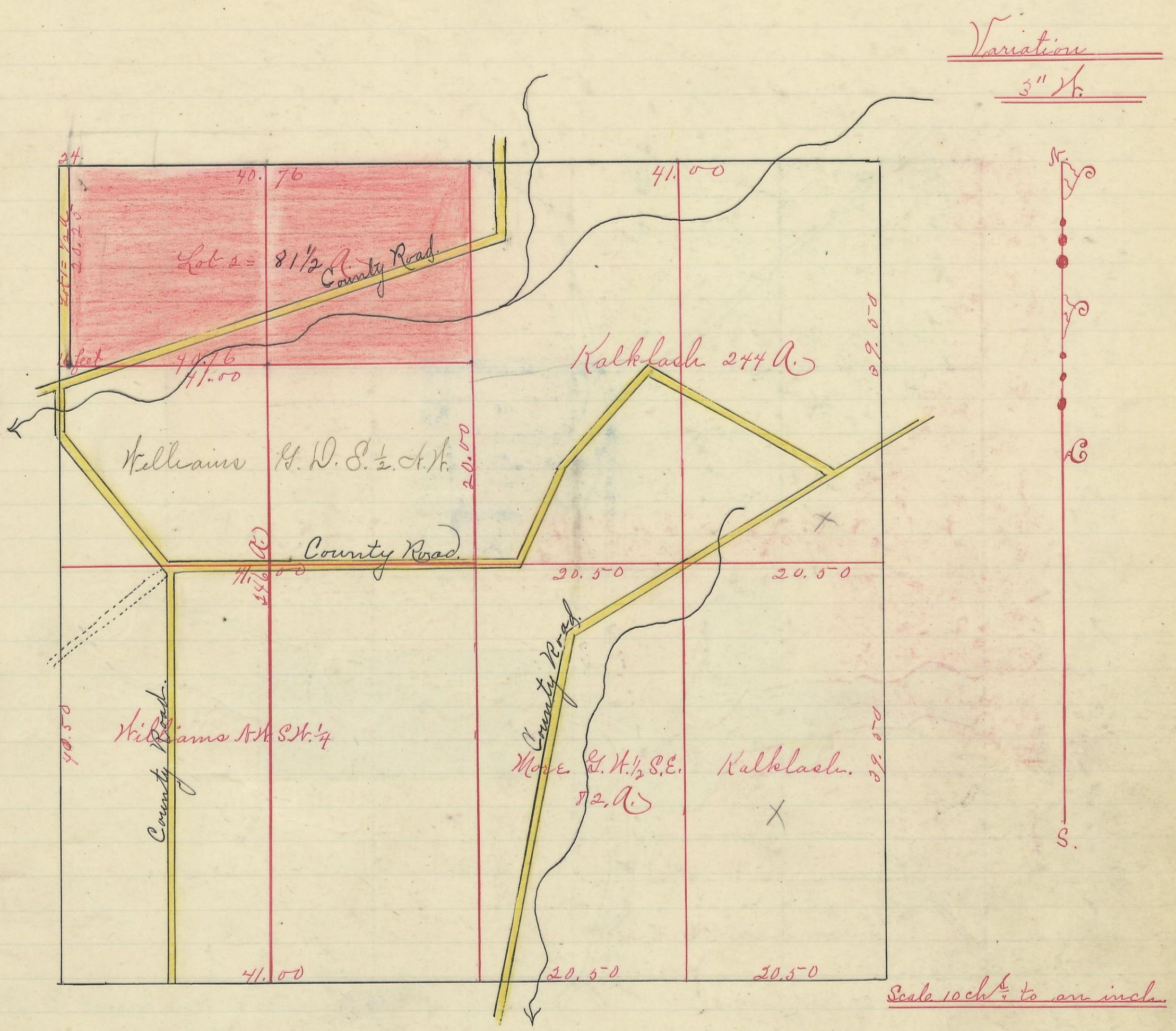

I hereby certify the above to be a correct Plat of Fractional Lots in Section No 12. Township No Eleven Range No 18.ocking Co. Ohio.

Surveyed 1881 By Levi Davis Surveyor.
Rec'd. and Recorded Dec 31" 1883

Jacob Weaver Recorder. S.C.C.

I hereby certify the above to be a true copy.

P. D. Sloan. Recorder.

The above Plat transferred from Plat Book "A" page 341. Record of fractionla lots S.C.C. April 10" 1901.

P. D. Sloan Recorder.