

Variation

1.45' N.

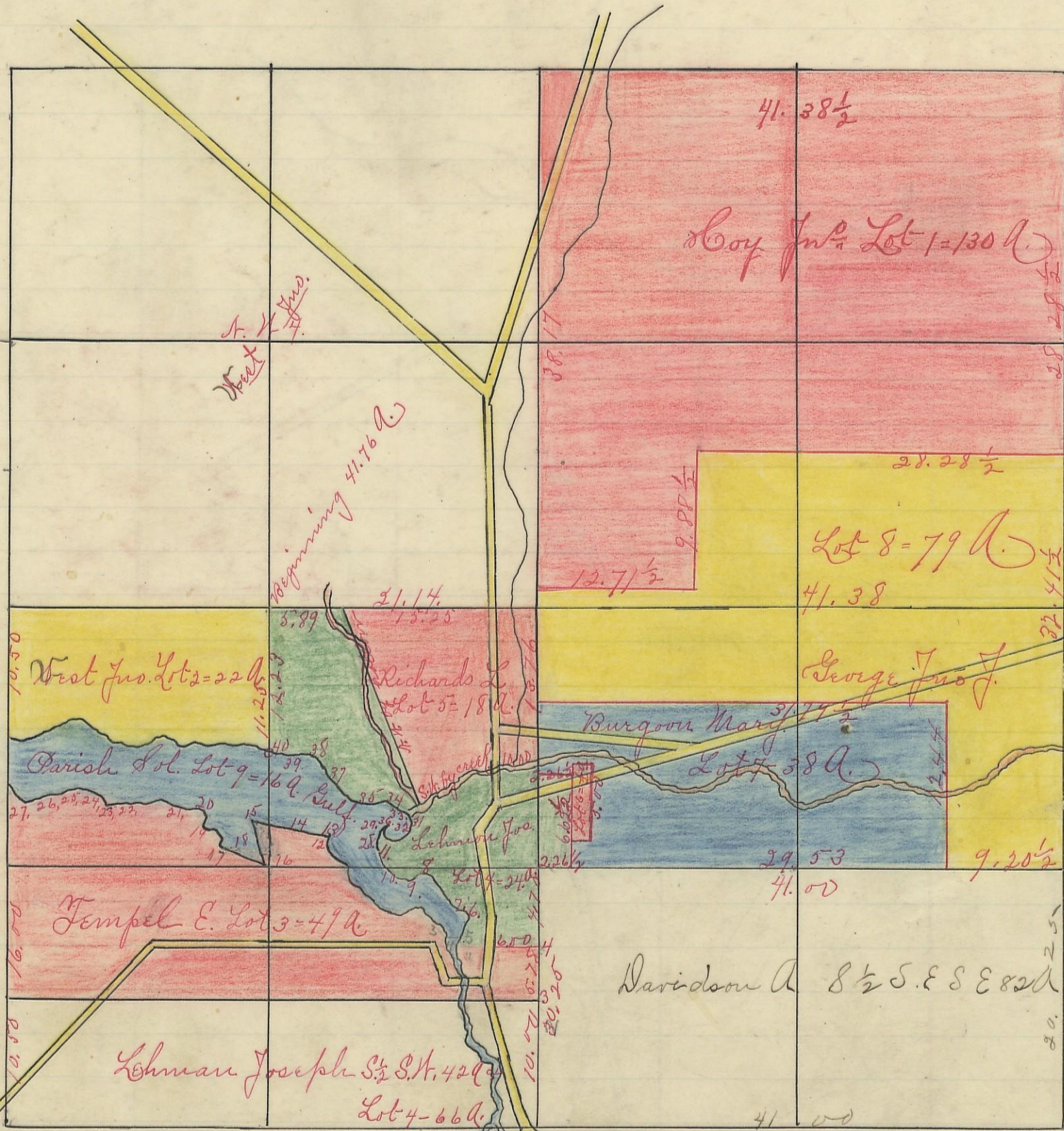

- No. 1. South 16 ch 1/2
- " 2 East
- " 3 North 5.78
- " 4 West 6.00
- " 5 North 1.80
- " 6 N 62 W 11.00
- " 7 N 47 W 3.15
- " 8 S. 70 W 2.00
- " 9 N 48 W 80
- " 10 N 30 W 79 465 = 1.44
- " 11 West 3.28
- " 12 N 82 E 95
- " 13 N 70 W 3.30
- " 14 N 76 W 3.36
- " 15 S 28 E 2.96
- " 16 N 78 W 4.05
- " 17 N 15 W 75
- " 18 N 62 W 11.40
- " 19 N 12 W 1.77
- " 20 N 78 W 3.42
- " 21 S. 85 1/2 W 3.80
- " 22 N 43 W 61.
- " 23 N 70 W 11.50
- " 24 S 82 W 1.87
- " 25 S. 50 1/2 W 1.65
- " 26 S 78 W 2.00
- " 27 N 43 W 1.30
- " 28 N 26 E 68
- " 29 S. 81 E. 2.37
- " 30 N 44 E 1.86
- " 31 N 7 W 1.00
- " 32 N 37 W .97
- " 33 N 75 W 2.00
- " 34 S 84 W 1.55
- " 35 N 85 W 1.18
- " 36 N 50 W 2.40

- 37. N 35 W 2.30
- 38. N 83 W 2.58
- 39. N. 85 W 1.17 to Line
- 40. North 12.23 to Line

I hereby certify the above to be a correct Plat of Fractional lots in Section No. 13, Township No. 11, Range No. 18, N.E.C.D. Surveyed 1870. By Levi Davis, Sur. N.E.C.D. Rec'd and Recorded Dec 31/1883. Jacob Weaver, Recorder.

I hereby certify the above to be a true copy
P.D. Sloan, Recorder.

The above transferred from Plat Book "A" page 342 Record of fractional lots blocking to Ohio April 11th 1901.
P.D. Sloan, Recorder.