

Section No 13 Township No 11 Range No 18.

Variation  
1045' N

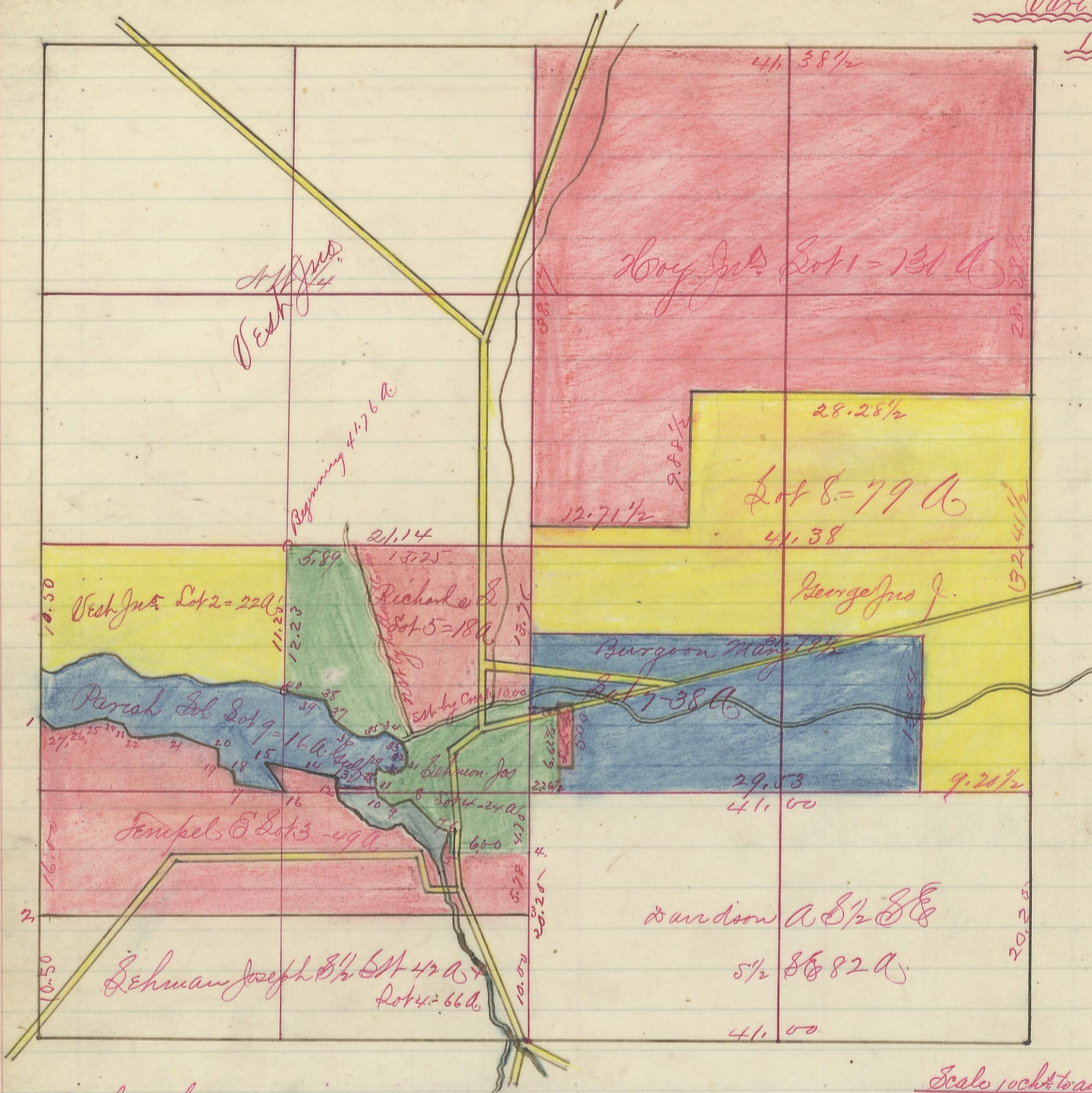

Scale 100ft to an inch.

- No 1. South 16 chs
- " 2 East
- " 3 North 5.78
- " 4 West 6.00
- " 5 North 1.50
- " 6 N 62 W 1.00
- " 7 #7 W 3.15
- " 8 S 70 W 2.00
- " 9 N 48 W 1.80
- " 10 N 30 W 7.99 4.65 = 1.44
- " 11 West 3.28
- " 12 N 82 E 2.95
- " 13 N 70 W 3.30
- " 14 N 76 W 3.36
- " 15 S 28 E 2.96
- " 16 N 78 W 4.05
- " 17 N 15 W .75
- " 18 N 62 W 1.40
- " 19 N 12 W 1.77
- " 20 N 78 W 3.42
- " 21 S 85 1/2 W 3.80
- " 22 N 43 W .61
- " 23 N 70 W 1.50
- " 24 S 82 W 1.87
- " 25 S 50 1/2 W 1.65
- " 26 S 78 W 2.00
- " 27 N 45 W 1.30
- " 28 N 25 E 6.68
- " 29 S 81 E 2.37
- " 30 N 44 E 1.96
- " 31 N 7 W 1.00
- " 32 N 37 W .97
- " 33 N 75 W 2.00
- " 34 S 82 W .95
- " 35 N 85 W 1.78
- " 36 N 50 W 2.40
- " 37 N 35 W 2.30
- " 38 N 83 W 2.58
- " 39 N 85 W 1.17 to line
- " 40 N 10 W 12.23 to line

I hereby certify the above to be a correct Plat of  
 Fractional Lots in Section No 13 Township No 11  
 Range No 18 Hocking County Ohio.  
 Surveyed 1870. By Sen Davis Sur. H.C.  
 Recd and Recorded Dec 31 1883  
 Jacob Weaver Recorder.

6