

BENTON, No. 12, Range 18, Section No. 24.

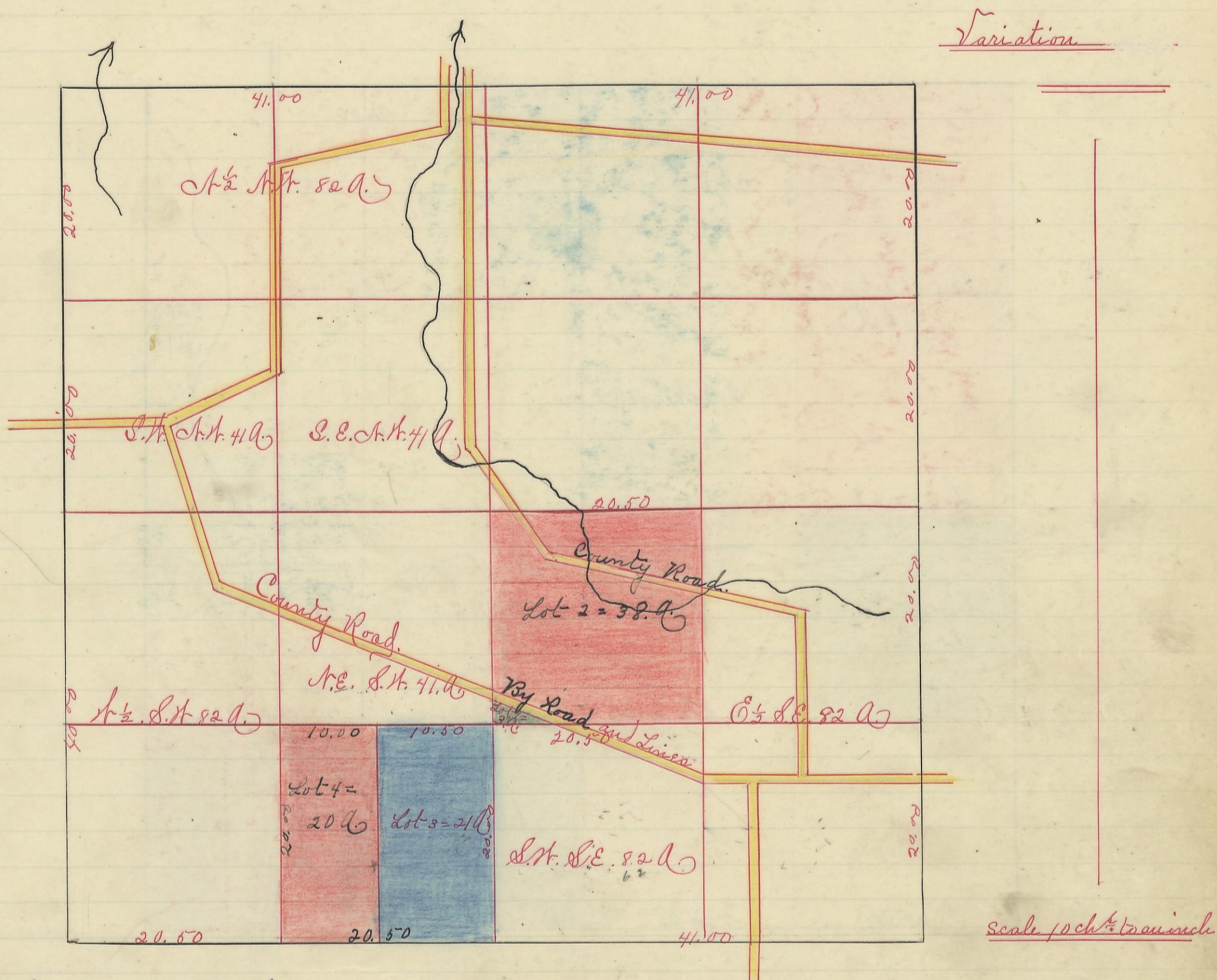

I hereby certify the above to be a correct plat of Fractional Lots in Section 24. Township 11. Range 18 Jackson County Ohio.

Plated 1883.

By Levi Davis Surveyor.

Rec'd and Recorded Jan 1. 1884. Jacob Weaver Recorder L.C.O.

I hereby certify the above to be a true copy.

P. D. Sloan

Recorder.

The above Plat transferred from Plat Book "A" page 350. Record of Fractional lots, Jackson County Ohio. April 15" 1901.

P. D. Sloan

Recorder.