

BENTON, No. ¹¹/₁₂, Range 18, Section No. 32.

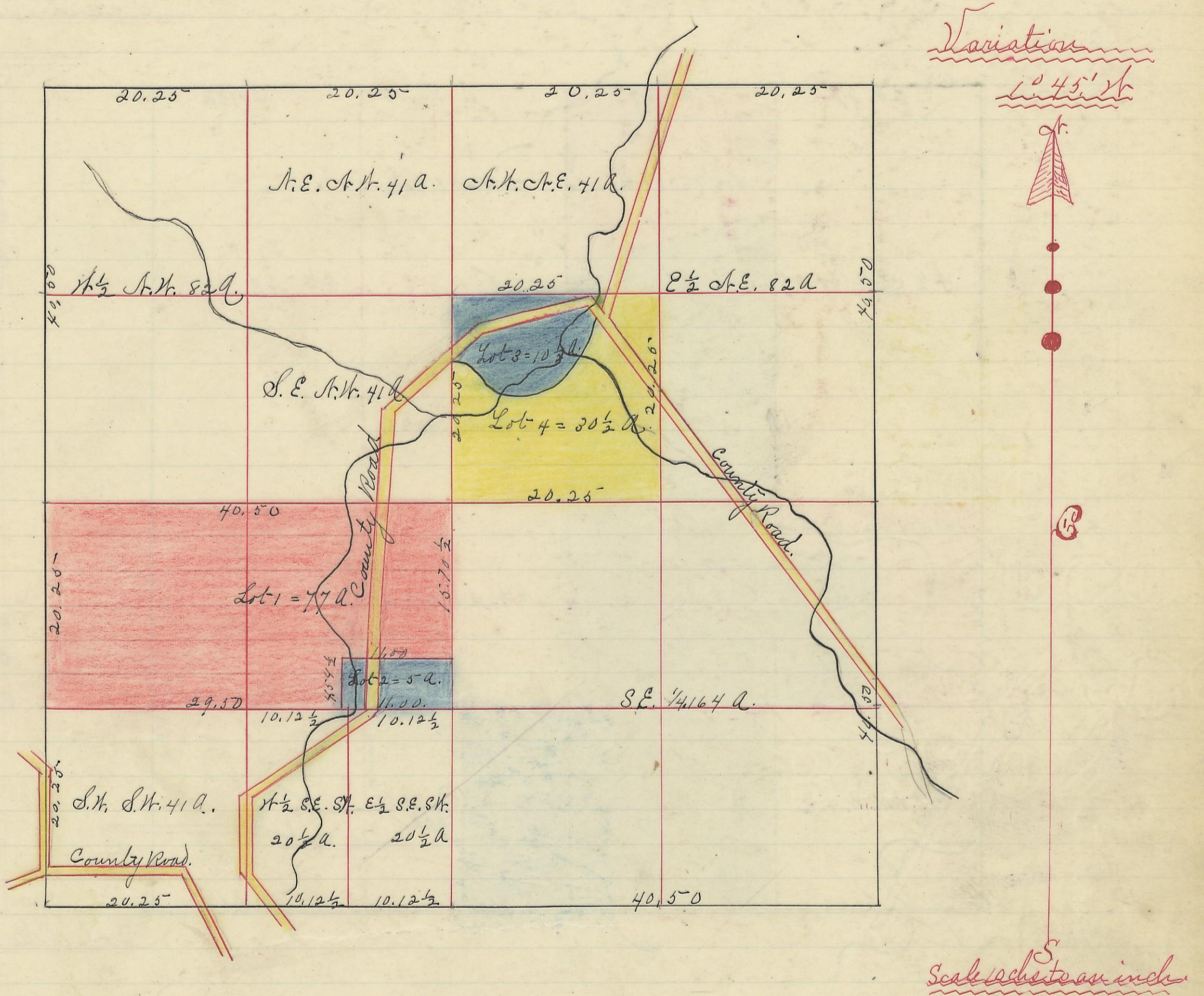

I hereby certify the above to be a correct Plat of Fractional Lots in Section No 32. Township No 11. Range No 18.ocking County Ohio.
 Surveyed 1870. By Levi Davis Surveyor. h.c.c.
 Recd and Recorded Jan² 1884.
 Jacob Weaver
 Recorder.

I hereby certify the above to be a true copy.
 O. D. Sloan
 Recorder.

The above Plat transferred from Plat Book "A" page 357. Record of fractional lots. h.c.c. April 18th 1901.
 O. D. Sloan
 Recorder.