

FALLS, No. 14, Range 17, Section No. 7

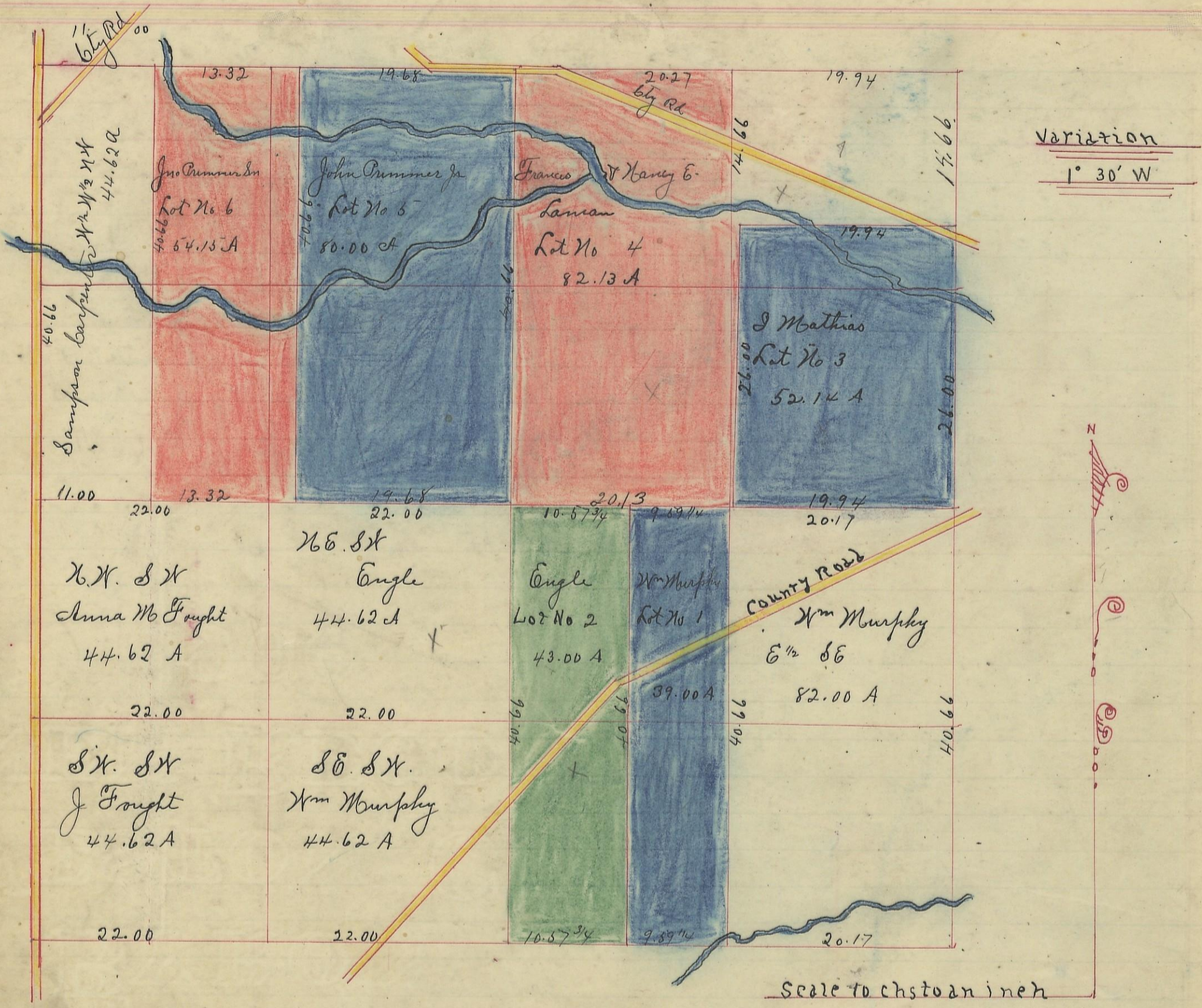

Lot No.	1	Wm Murphy	39.00	A
"	"	E 1/2 SE 82.4 & SE SX 44.62 + 26.62		"
"	"	2. Engle	43.00	"
"	"	5 NE SX	44.62	"
"	"	3 J Mathias	52.14	"
"	"	4 Francis & Mary E Laman	82.13	"
"	"	5 Jno Brimmer Jr	80.00	"
"	"	6 Jno Brimmer Sr	54.15	"
"	"	7 W E Loomis	29.23	"
"	"	Sampson Carpenter W 1/2 W 1/2	44.62	
"	"	Anna M Fought W 1/2 SX	44.62	
"	"	J Fought SX SX	44.62	
			amt	684.75

I hereby certify the above to be a correct Plot of Fractional Lots in Section No 7. Tp No 14. Range No 17 Locking County Ohio. Surveyed 1867 by Levi Davis Sur H. C. O
 Recorded March 30. 1868
 Hiram Acker Recorder

I hereby certify the above to be a true copy
 P D Sloan

This Plat Transferred from Plot Book A Page 65 Recd of Fractional Lots H. C. O. Apr 25. 1901
 P D Sloan Recorder