

See also page 38 this book

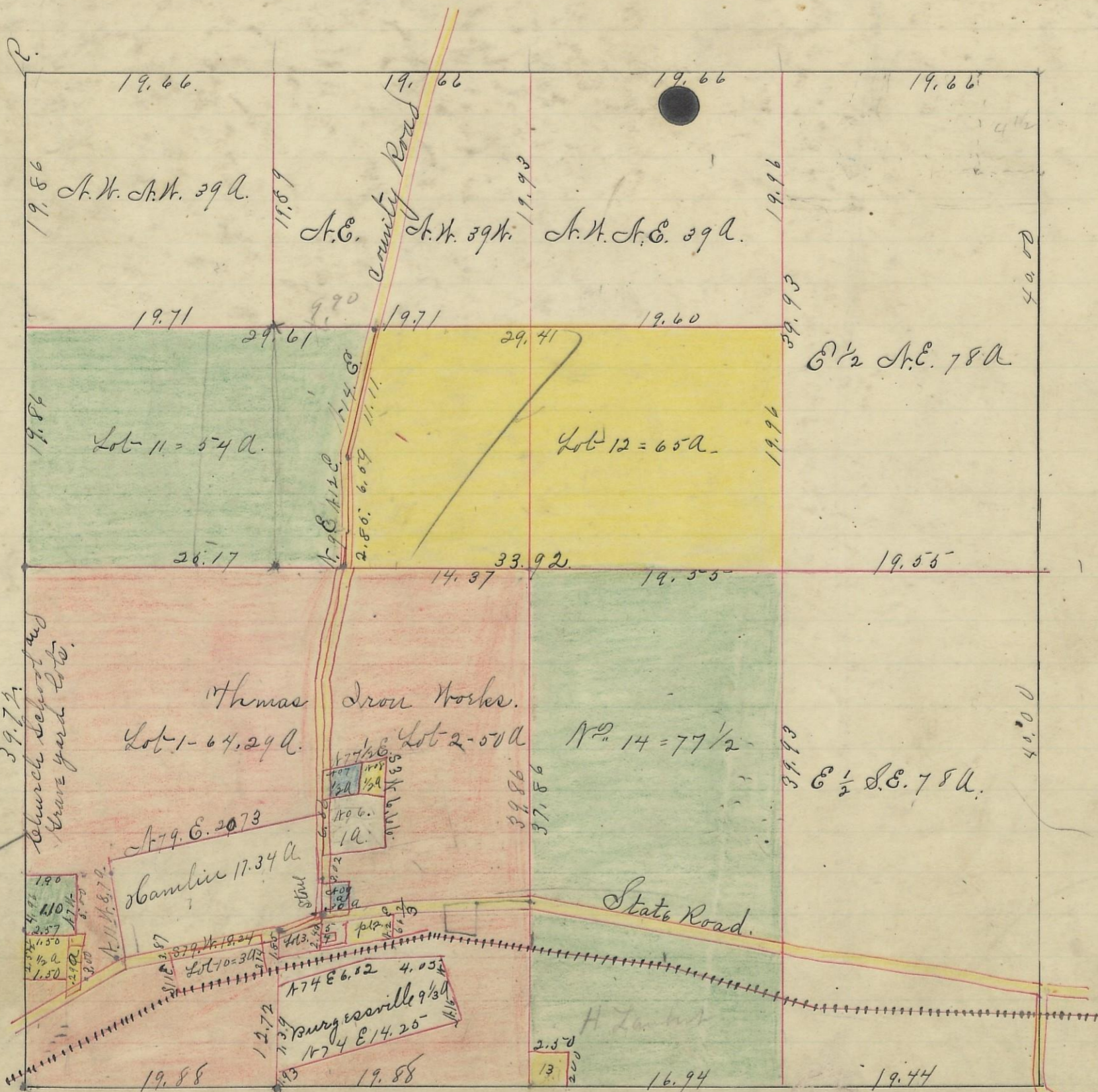

Lot 10
beginning
79. N 157 3/4
from stone
south side
of street
corner to
C & A J.
Burgess and
79. N 89
12.41
111 N 45 1/2
79. N 85 1/2
81 E 388 to
E. R. Eastery
5.06 N 11. N
2.70 to beginning
31.

Description Notes. Lot No. 3 beginning at Stone in State Road, Thence South 1° N 249 links. S 74. N. 370 Links. North 185 to stone in State Road. N. oak N 89 N. 241. Thence N 65 1/2 E 397. links = .77 a. Lot 4. Beginning at stone in State Road Thence S 1. N 70 feet. S 89. E. 20 feet N. E. 90 feet & N 89 N. 20 feet = .04 a. Lot No. 5. Beginning on East line of N 4-44 feet north of S.E. corner Thence S 89. E. 24 feet N. E. 24 feet N 89. N 24 feet & S 1 N. 16 feet = 3849 1/2. Pt lot 2. Baird. Beginning in State Road from which N.E. corner. of Lot 5 bears S 55 1/2 N 86 1/2 lks, Thence South 2 1/2 N 2.70 S. 80 1/2 N 1.33 S 2 E 50. N 80 1/4 E. 3.00 N 86 E 1.50 N 6 1/2 N. 3.50 & S 76. N 2.77 = 1.045 a. Lot 7. Beginning 9.53 from stone in state road Thence N 3 E. 163 N. 77 1/2 E 2.55 S 3 N. 2.16 & West 2.50 = 1/2 a. Lot 8 Beginning at N.E. corner of Lot 7. Thence N 77 1/2 E. 1.95 S.E. N. 2.70 West 1.95 & N 3 E. 2.16 = 1/2 a. Lot 6. Beginning 5.50 Northerly on County Road from stone in State Road. Thence 3 E. 5.03 East 4.45 S.E. N 3.96 & S 77 1/2 N. 4.50 = 2 a. Pt lot 2. Beginning at Stone in State Road Thence N. 3 E. 2.45 N 73 1/2 E. 1.22 1/2 S. 3 N. 2.45 & S 73 1/2 N. 1.22 1/2 = .30 a.

I hereby certify the above to be a correct Plat of fractional Lots in Section No. 26. Township No. 14. Range No. 16. Locking County Ohio. Surveyed and Plated, 1879. By Levi Davis Surveyor. Rec'd for Record. July 27, 1880, at 8 1/2 o'clock A.M.
Recorded July 27, 1880. Benj. White Recorder. S. C. C.
I hereby certify the above to be a true copy. P. D. Sloan Recorder.
The above Plat transferred from Plat Book "A" page 42. Record of fractional Lots. S. C. C. May 6, 1901
P. D. Sloan Recorder.