

Section No 18 Township No 13 Range No 18

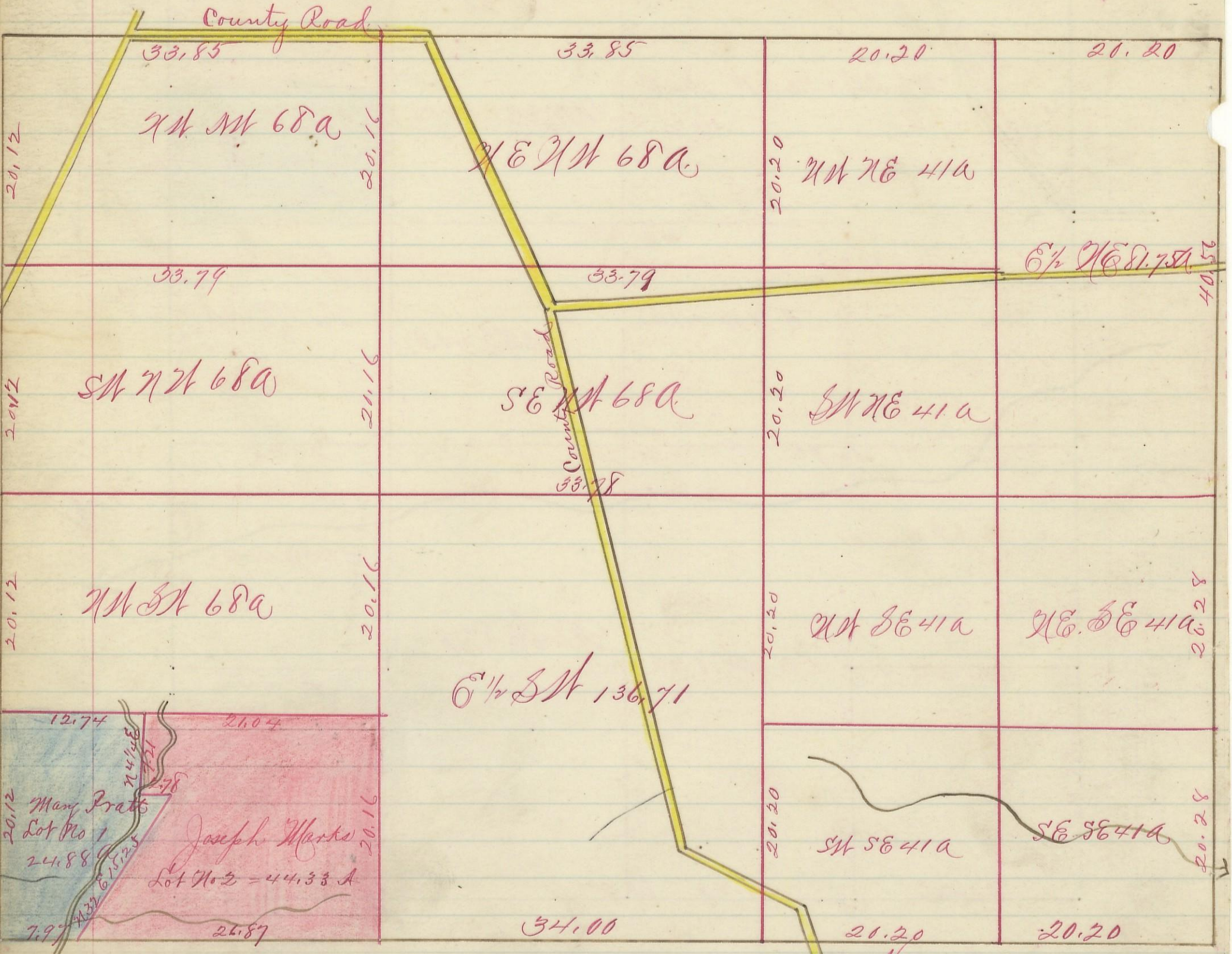

12.74  
 20.12  
 Mary Pratt  
 Lot No 1  
 24.88  
 7.97  
 4.32  
 6.15  
 2.78  
 7.21  
 7.41/4E  
 21.04  
 Joseph Marks  
 Lot No 2 - 44.33 A  
 26.87  
 20.16

Variation  
 1° 30' N.

I hereby certify the above to be a correct Plat of Fractional  
 Lots in Section No 18 Township No 13 Range No 18 Hocking  
 County Ohio. Surveyed 1870. By James Harris Section Surveyed 1852  
 By Levi Harris Surveyor W.O.

Recd. and Recorded Feb 23<sup>rd</sup> 1884

Jacob Weaver Recorder

54

Seal / ochtowaich S