

Section No 22, Township No 13 Range No 18.

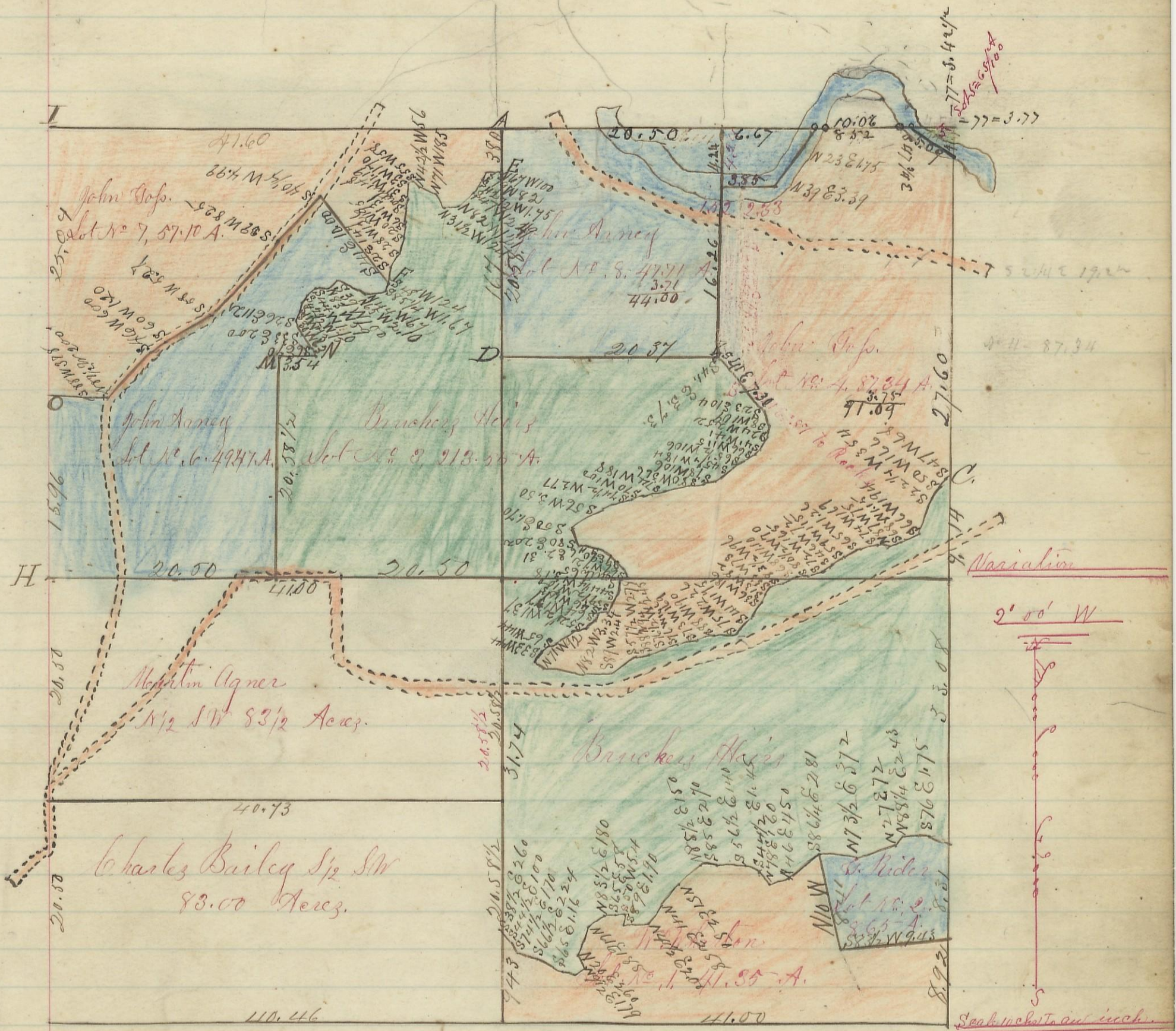

- ✓ A, Pine 356W 3 PO 10 N 60 E 13.
- ✓ B, PO corner tree.
- ✓ C, Ches. 0 14 N 11 W 11 20 6 N 70 E 30.
- ✓ D, Ches 0 10 N 19 W 32 20 12 S 3 W 18.
- ✓ E, Ches Oak S 85 E 20.
- ✓ F, post chestnut 20 N 31 E 4
- ✓ H, Hickory 20 S 56 1/2 W 18 Ches 0 24 N 75 E 18.
- ✓ I, chestnut 18 N 78 E 52 20 16 S 74 E 29
- ✓ K, a crop on top of Rock
- ✓ L, B, oak 30 N 51 1/2 W 46 1/2 W. 0 10 N 25 E 61.
- ✓ M, Pine 12 N 57 W 36 20 8 N 35 E 14
- ✓ N, chestnut 5 corner tree.
- ✓ O chestnut 6 N 12 W 35.

Benj. White, Rec. dr. H. B. O.
 I hereby certify the foregoing to be a correct plat of Tract or Lots in Section No 22, Township No 13 Range No 18ocking County Ohio Surveyed by Levi Davis Surveyor, S. 1/2 SW 8 3/2 Ac. 43. March 5 1878.

W. Tharton	Lot No 1,	41.35
S. Rider	Lot No 2,	8.65
Buckley's Heirs	Lot No 3,	213.55
John Dosp.	Lot No 4,	87.34
" "	" "	71.57.10
John Arney	Lot No 8-	47.71
J. D. Martin	" "	61.49.47
1/2 SW 1/4	" "	52.2.00
		83.50
	S. 1/2 SW	83.00
		675.67

Recorded July 11 1878.
 Recd April 16 1878
 Benj. White, Rec. dr. H. B. O.