

GREEN, No. 13, Range 16, Section No. 4

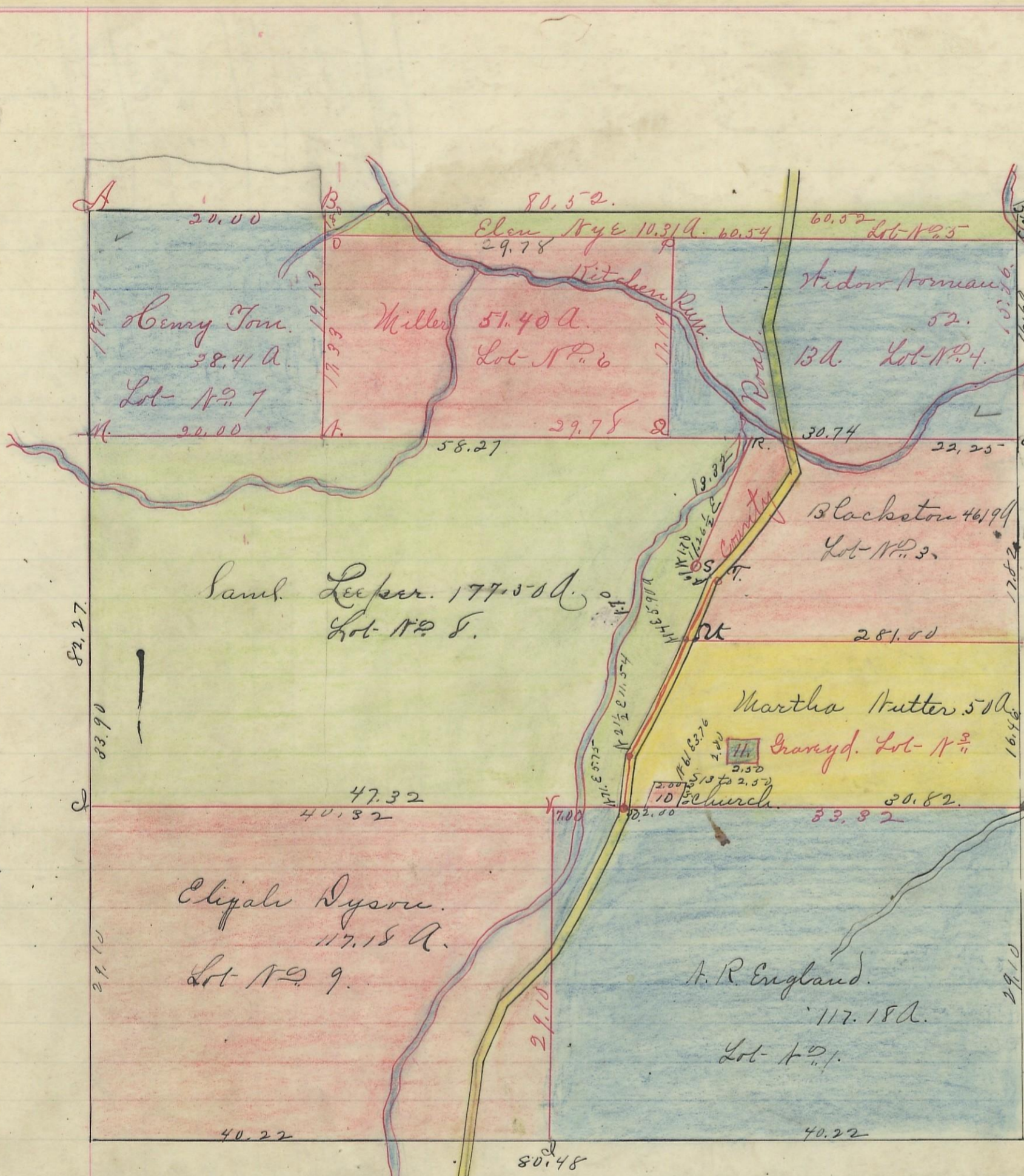

Corner	Bearing	Distance	Remarks
A	B. wal.	6	South 47 3/4
B	Beech	12	S 84 W 37 1/2
	Buckeye	3	S 44 E 126
			S 46 E 46
C	Cottonwood	14	S 46 E 149
	B. wal.	10	N 4 W 95 1/2
D	Beech	18	S 35 W 10 1/2
E	Buckeye	10	N 9 1/2 W 23 1/2
	Sugar	14	S 30 W 40
	Sweet	7	S 43 E 61 1/2
	Beech	20	S 84 W 32 1/2
	W oak	10	N 86 E 71 1/2
	B oak	40	N 27 E 86
F	Apple	4	N 1/2 W 153 1/2
	B. wal.	3	N 23 E 153 1/2
	W oak	24	S 29 E 15
	B o.	24	S 29 W 17
	W oak	30	S 64 W 53
	B o.	10	S 43 E 46 1/2
G	Beech	15	S 25 E 51
	B o.	12	N 80 E 38
	B. wal.	9	West 9
	B o.	9	S 30 W 93 1/4
	W cherry	15	N 85 W 13
H	Apple	8	N 57 E 66
	Apple	10	N 19 E 54
	W cherry	6	N 67 W 76
I	W oak	20	N 73 E 118 1/2
	Hickory	7	N 7 1/2 W 84

- A.R. England Lot No. 1 = 117.18 A.
- Martha Butter " " 2 = 57.18 A.
- Blackston " " 3 = 46.19 A.
- Hidov Roman " " 4 = 52.13 "
- Elm Nye " " 5 = 10.13 A.
- Miller " " 6 = 57.40 "
- Henry Tom " " 7 = 38.41.
- Sam'l Leeper " " 8 = 117.15.
- Elijah Dyson " " 9 = 117.18
- Church Lot " " 10 = .50
- Grave Yard " " 11 = .50

I hereby certify the foregoing to be a correct Plat of Fractional Lots in Section No. 4, Township No. 13, Range No. 16, Ohio Companies purchase, Wocking County Ohio containing 661.30 A. Surveyed 1868 by Levi Davis Sur.

Wocking County Ohio. Total Acre, 661.30.

Recorded August 2nd 1869 by J. E. Swart. Recorder. S. C. O.

I hereby certify the above to be a true copy.

P. D. Sloan. Recr.

The above Plat transferred from Plat Book "A" page 124. Recorded of fractional Lots S. C. O. May 14 1901

P. D. Sloan Recorder.

Variation  
1° 45' N

Recorded  
Scale 10 chs to an inch.

