

GREEN, No. 13, Range 16, Section No. 14.

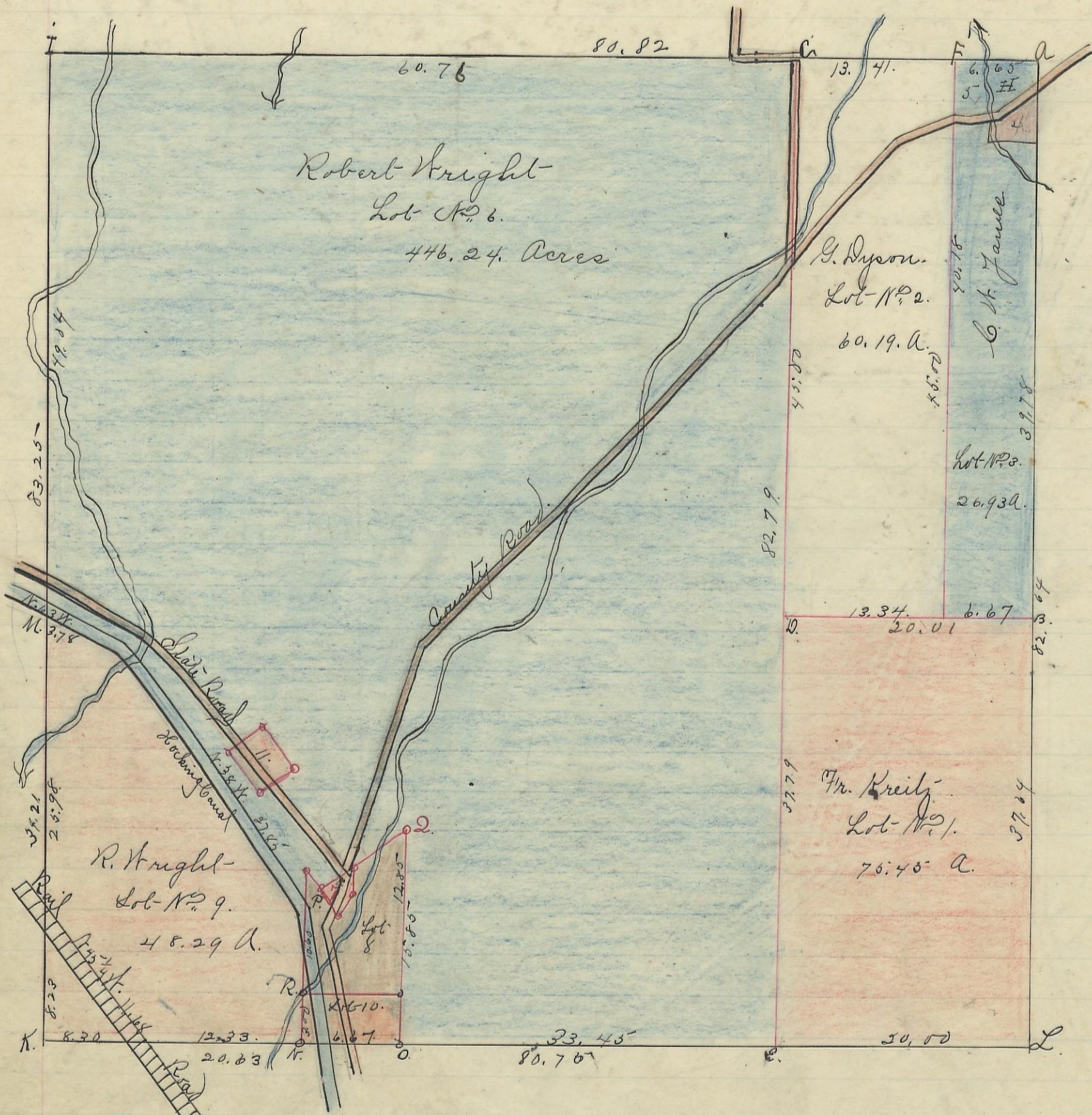

I hereby certify the above to be a correct Plat of Section No. 14. Township No. 13. Range No. 16. Ohio Company's purchase.ocking County Ohio containing 670. Acres.

Surveyed. 1868 By Levi Davis Sur. G. C. O.

Received and Recorded Jan 14. 1869.

J. C. Smart. Recorder. G. C. O.

I hereby certify the above to be a true copy.

P. D. Sloan

Recorder.

The above Plat transferred from Plat-Book "A" page 112 Record of fractional Lots. G. C. O. May 20<sup>th</sup> 1901.

P. D. Sloan

Recorder. G. C. O.