

Section No 21 Township No 12 Range No 18

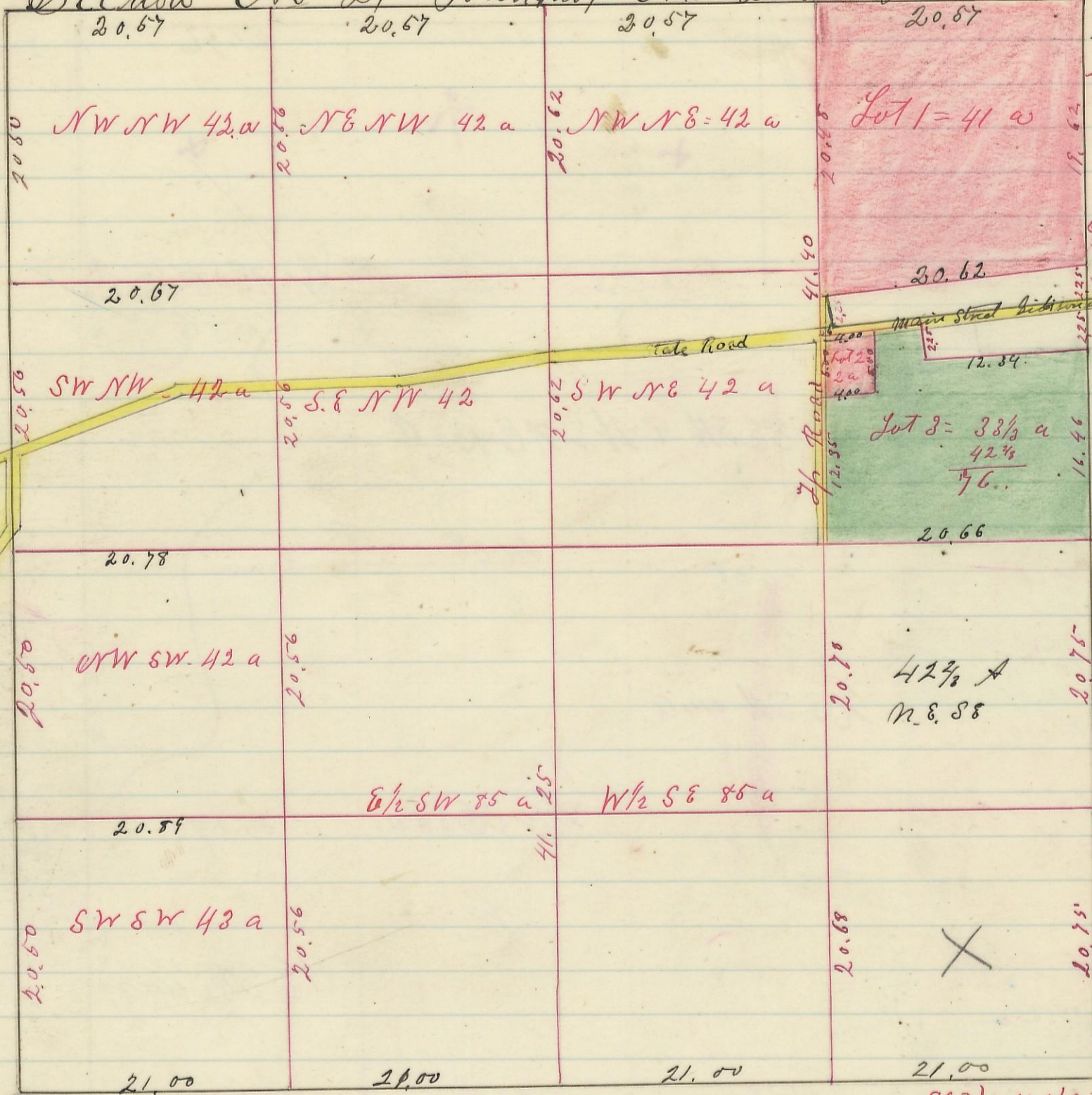

Variation
 North and South Magnetic Bearing
 East and West 7° 45' W

Scale 10 chs to an inch
 10 20

I hereby certify the above to be a correct Plat of fractional lots in Section No 21 Township No 12 Range No 18 Hoeking County Ohio. Surveyed 1870.

By Levi Davis Surveyor H.C. O.
 Recd and Recorded Jan'y 21st 1884.
 Jacob Weaver Recorder.

~~500~~

2

34