

Section No 33 Township No 12 Range No 18

Variation 2° 00' N

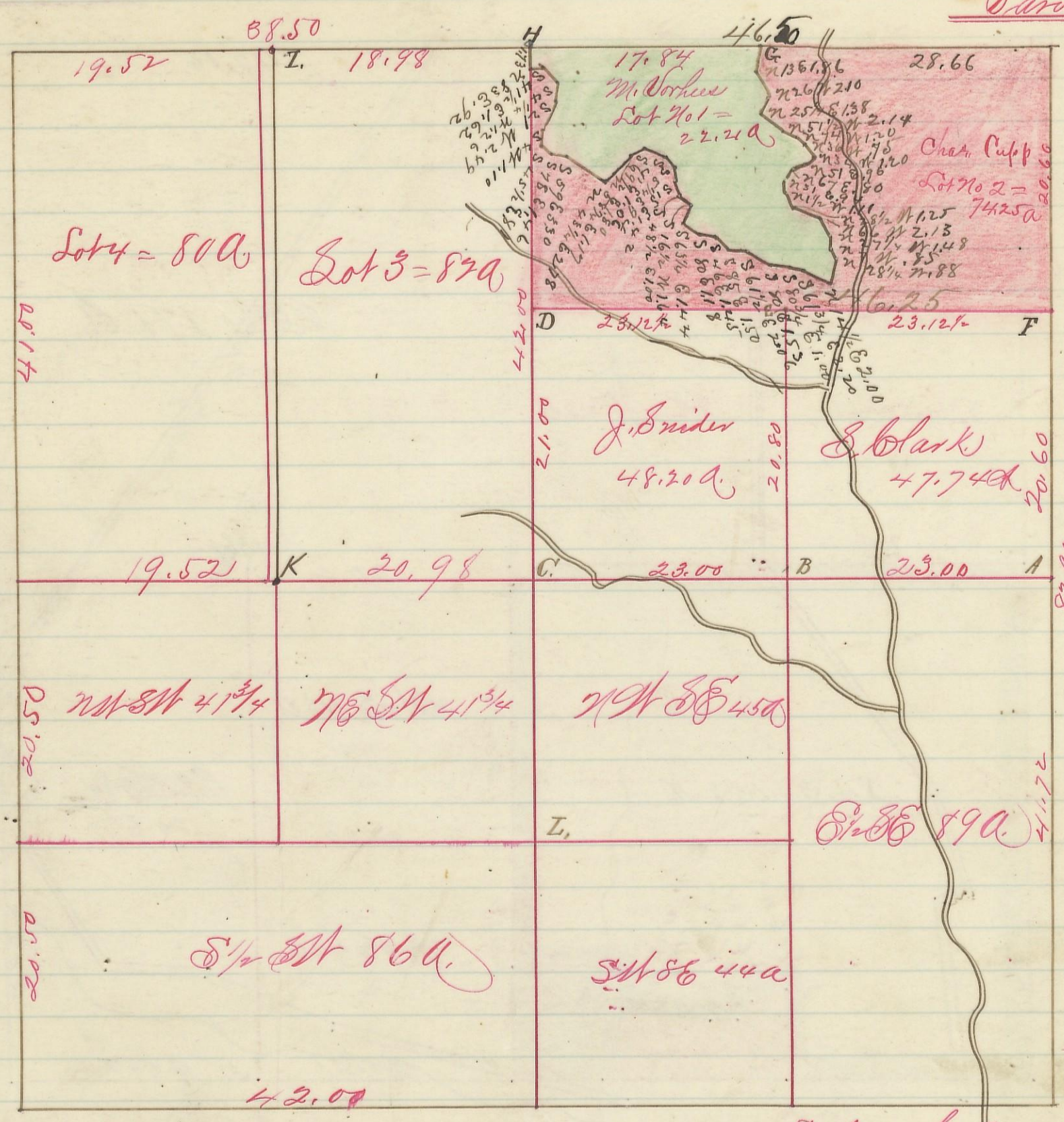

Scale 10 chs to an inch

I hereby certify the above to be a correct Plat of fractional Lots in Section No 33 Township No 12 Range No 18 Hocking County Ohio. Surveyed 1870 By Levi Davis Surveyor H.C.O. Recd and Recorded Feb 9<sup>th</sup> 1884.

Jacob Weaver Recorder H.C.O.

- A - B Oak 14 S 7 N 19 No 18 S 24 E 37 1/2
- B - N Oak 20 N 7 E 6 1/2 Beech 8 S 77 E 12 1/2
- C - E Oak 10 Corner Gum 9 S 24 1/2 E 16 No 12 West 52
- D - B Oak 8 N 33 N 11 1/2 Gum 12 S 26 1/2 E 27
- E - B Oak 4 S 6 N 4 D 4 No 10 S 81 E 22 1/2
- F - Pine 10 S 53 E 26 No 24 S 69 N 22
- G - Elm 8 N 20 1/2 E 11 1/2 Hocking 10 S 66 1/2
- H - Pine 12 S 64 N 12 Hickory 57 N 16 N 7 Original
- I - Pine 10 S 74 E 56 1/2 B. Oak 3 S 35 N 28
- K - dogwood 8 S 8 1/2 E 10 Hick 10 N 34 N 29
- L - N oak 24 S 8 N 15 No 16 S 41 E 54 Center Corner

47