

Section No 36 Township No 12 Range No 18

Variation

10 30' N.

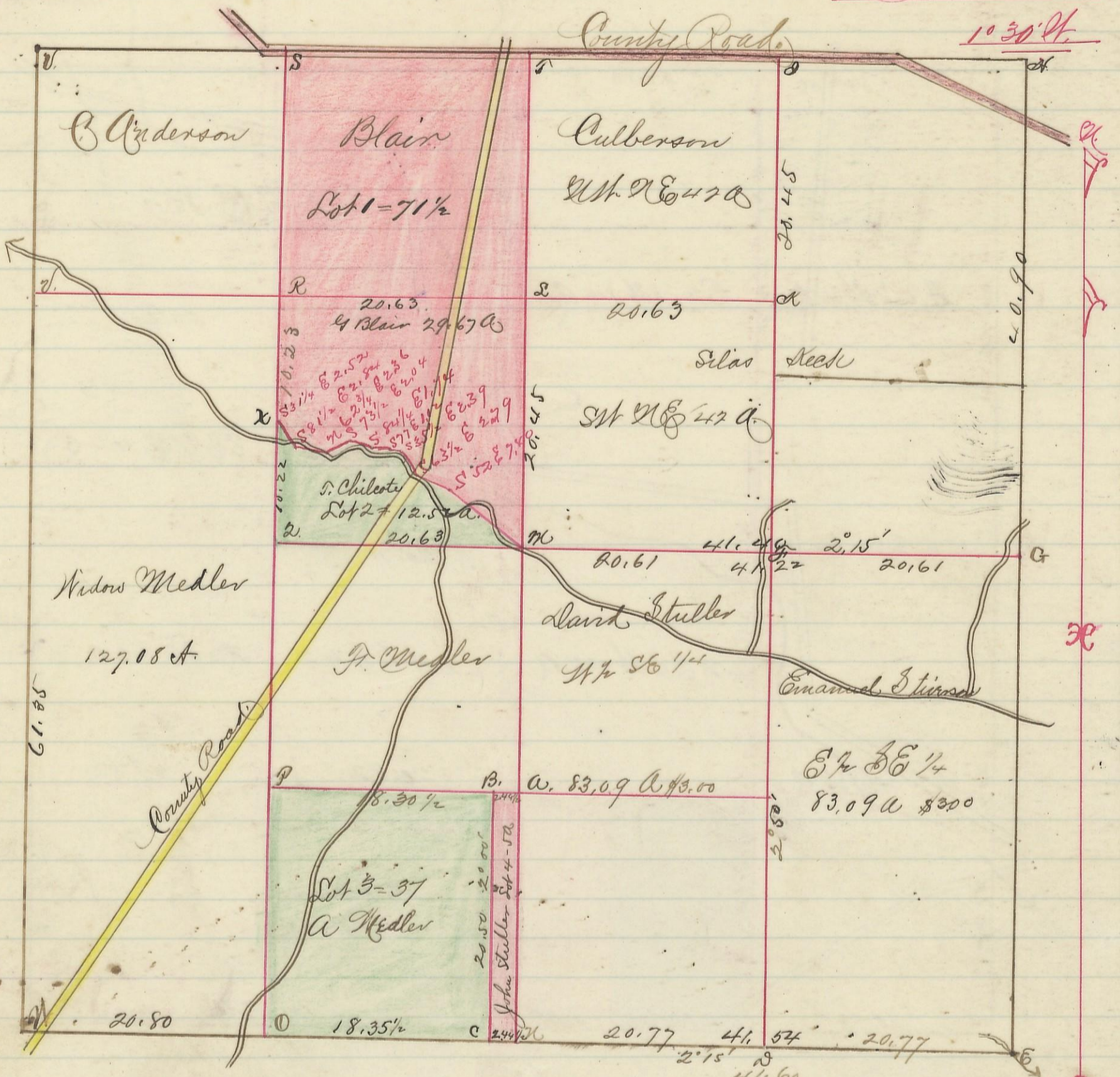

Scale 1 inch = 200 feet

- A. Hick 10 7 81 11 66, B. Q. 12 5 3 1/2 11 80
- B B. Q. 8 5 5 9 8 6 1/2, D. O. 10 5 7 2 11 22
- C B. Q. 12 7 3 2 11 20 1/2, D. O. 10 7 4 9 8 14 1/2
- D B. Q. 14 7 5 9 8 13 1/2, D. O. 8 7 6 5 8 1/2 11 31 1/2
- E Hick 8 5 6 0 11 23, D. O. 8 7 5 6 1/2 11 45 South bank of a Drain.
- F Birch 8 Met 20 Maple 15 5 2 2 11 12 East bank of a Drain.
- G H. O. 18 7 8 7 11 5 6, D. O. 12 7 15 6 4 1.
- H Hick 12 7 3 3 6 10, D. O. 3 5 4 3 6 2 2 1/2 Original.
- I Chestnut 15 5 3 2 1/2 6 1 9 11 12 5 5 3 1/2 11 6 1/2
- J Gum 12 North 11, D. O. 7 7 6 7 0 11 13 1/2
- K Maple 12 7 2 5 6 3 1 1/4, Gum 8 6 1 0 7 3 5
- L H. Q. 22 7 7 8 11 3, D. O. 2 2 5 3 2 1/2 6 3 8 1/2
- M Ches. Oak 10 7 3 3 11 40, B. Q. 12 7 6 0 6 4 1 3/4
- N B. Q. 6 7 6 8 6 6 14 1/2, D. O. 10 7 5 7 11 18 3/4
- O Dog 8 7 2 7 1/2 11 7 4 3/4, Hick 9 7 6 2 5 1/2 6 1.06
- P Hick 14 Ches 11 1/4, D. O. 10 7 5 2 6 5
- Q
- R
- S
- T
- U Maple 14 7 6 2 1/2 6 3 7 Poplar 2 4
- V Gum 8 5 8 1 6 10, D. O. 8 7 6 5 2 11 5 8

I hereby certify the above to be a correct  
 Plat of Fractional Lots in Section No 36 Town-  
 ship No 12 Range No 18, Hocking County Ohio  
 Surveyed 1869 By Levi Davis Surveyor H. C.  
 Recd. and Recorded Feb 16 1894.  
 Jacob Weaver Recorder H. C.