

SALT CREEK, No. 11, Range 19, Section No. 14

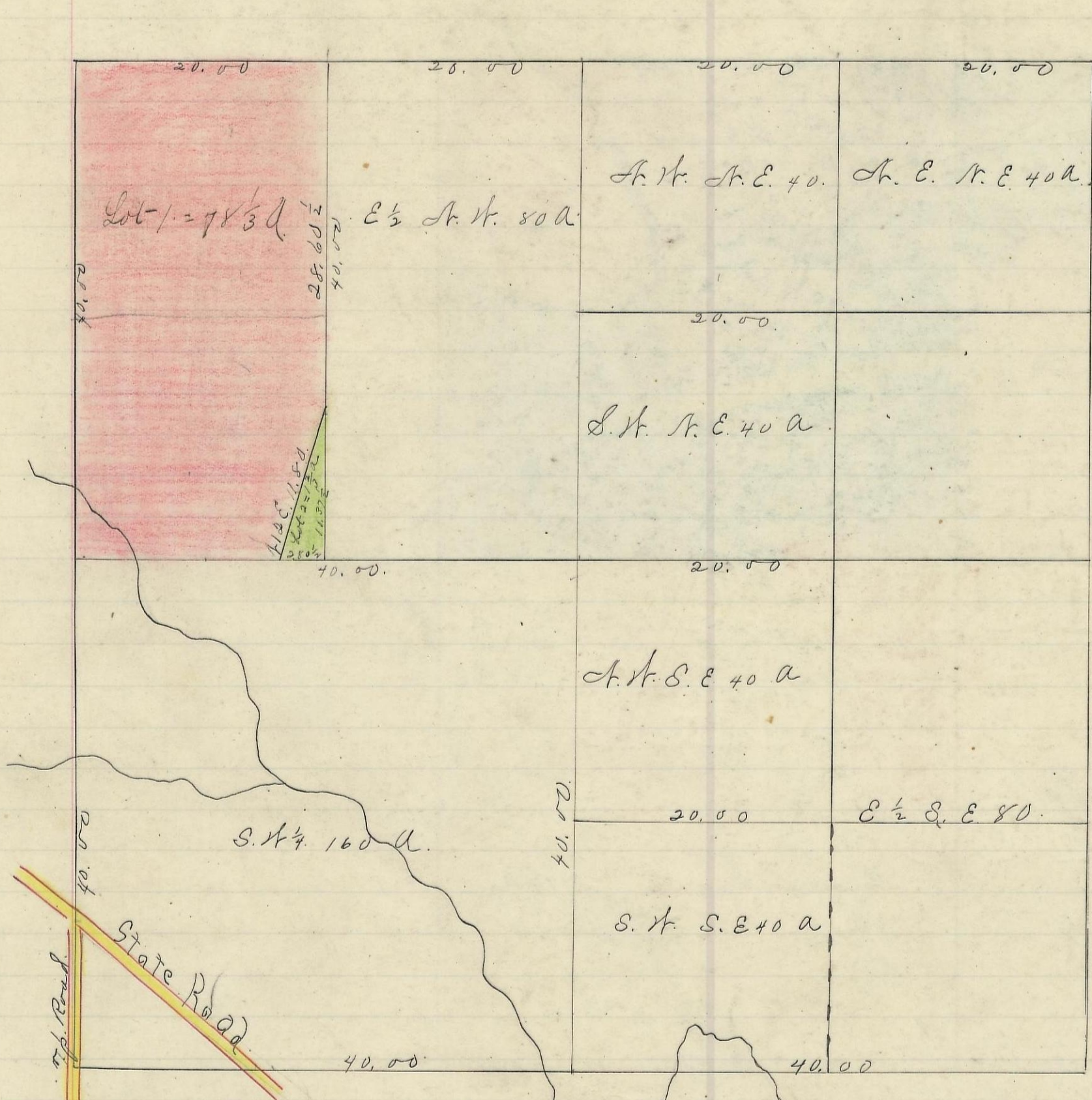

Variation
1° 30' N



Scale 10 chs to an inch

I hereby certify the above to be a correct Plat of Fractional Section No. 14, Township No. 11 Range No. 19.

Washington County Ohio. Surveyed 1869.

By Levi Davis Surveyor. S. C. W.

Rec'd and Recorded March 22 1884.

Jacob. Heaver. Recorder.

I hereby certify the above to be a true copy.

P. D. Sloan Recorder.

The above Plat transferred from Plat Book "A" page 410. Record of fractional lots. S. C. W. June. 25. 1901.

P. D. Sloan Recorder. S. C. W.