

Section 34 Township No 11 Range No 19

Variation

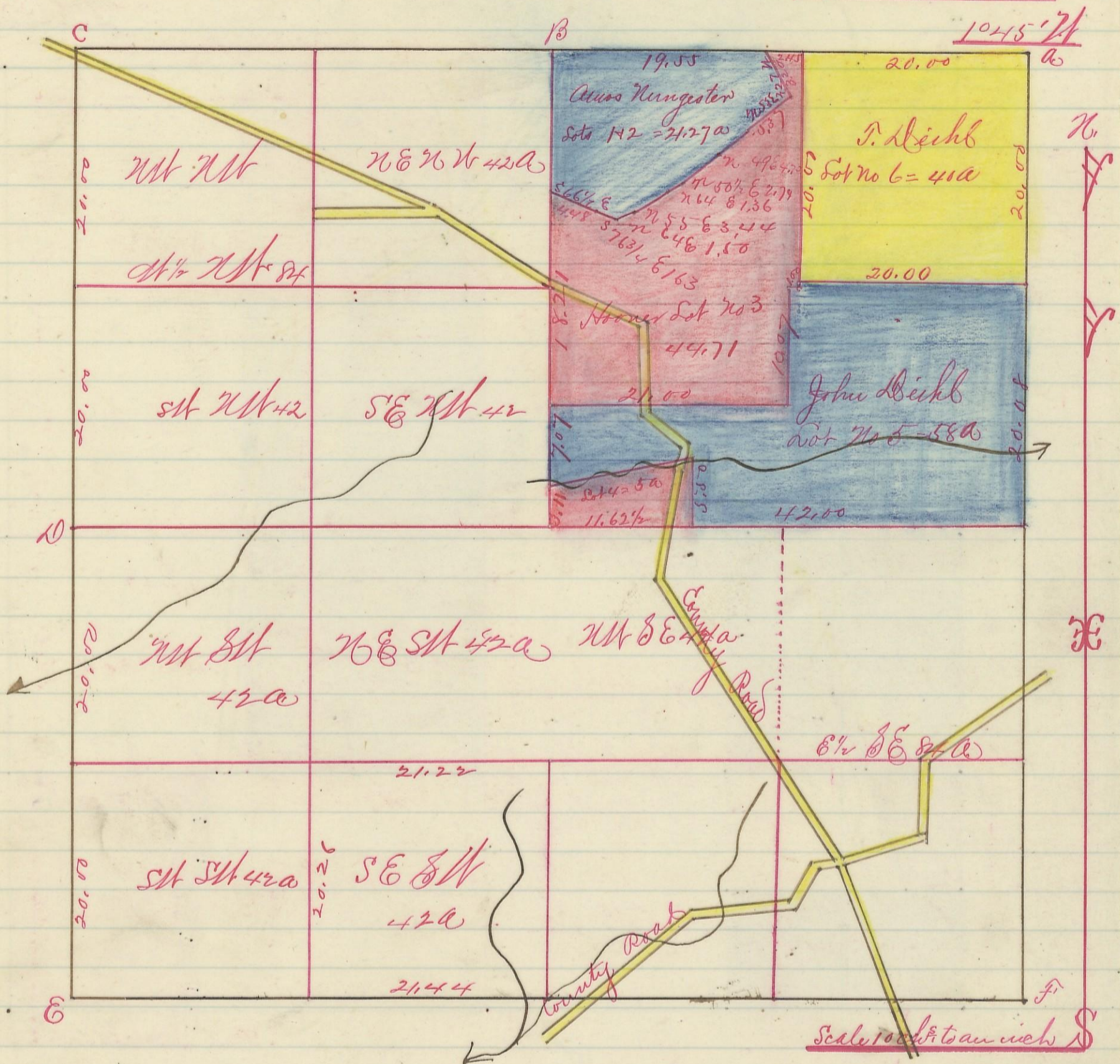

- A Dog 8 N 38 E 29
Poplar 4 S 77 1/2 W 13 1/2
- B Gum 6 N 16 W 10
Do 5 N 50 W 9 1/2
- C Dog 9 S 70 E 32
Do 3 N 85 E 37
- D Dog 3 S 27 E 24
Gum 3 N 20 W 30
- E Poplar 12 N 58 E 26
Do 14 S 6 W 51
- F Dog 2 S 6 W 36
Ches. O 18 S 89 W 45

I hereby certify the above to be a correct Plat of Fractional Lots in Section No 34 Township No 11 Range No 19 Hocking County Ohio Surveyed 1870
By Levi Davis Surveyor H.C.O.
Recd. and Recorded March 31st 1884.
Gaeob Weaver Recorder.