

Section 14, Township 13, Range 15, Subdivision.

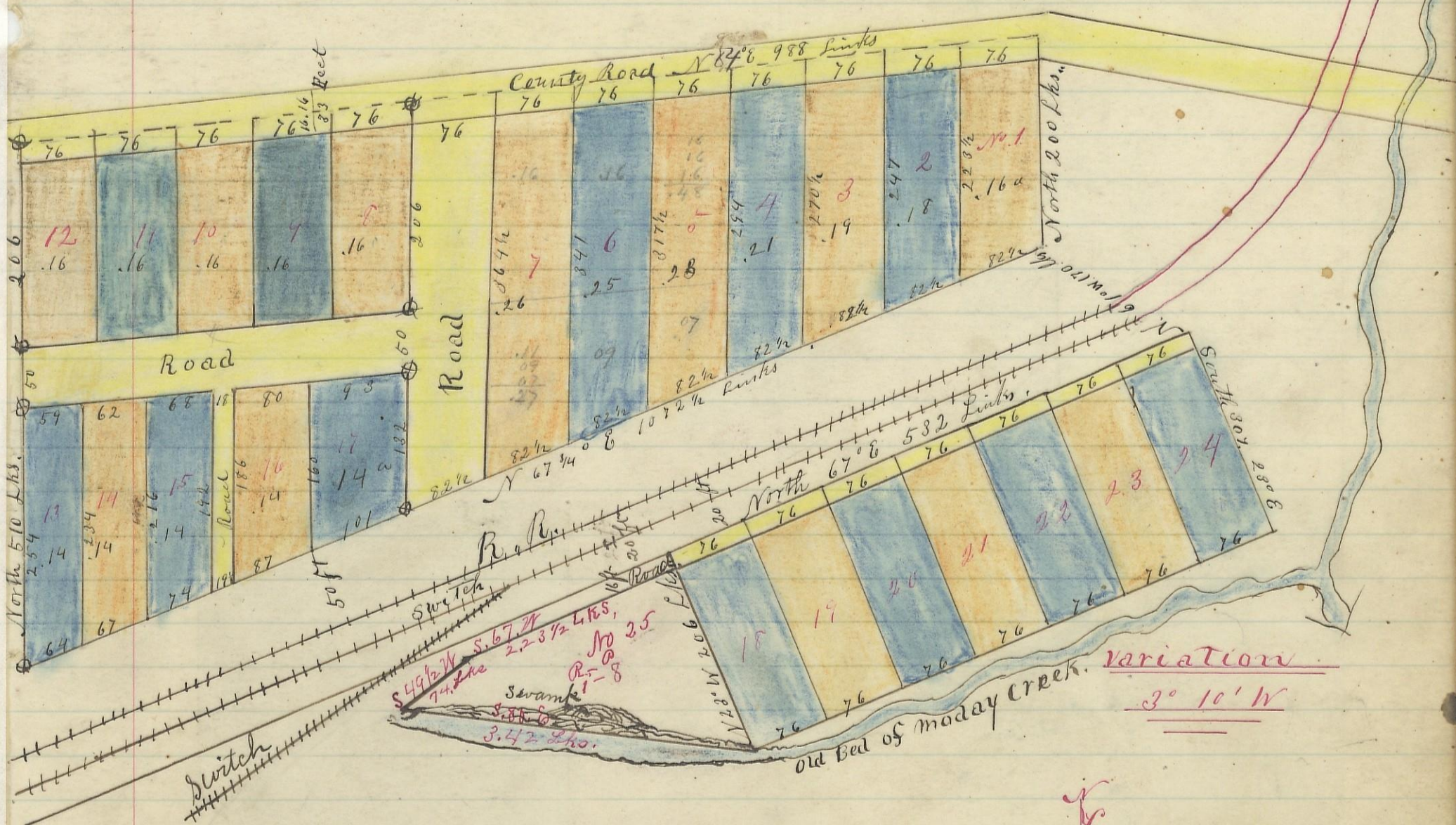

The foregoing Plat is a Subdivision of Fractional Lot number 5 in Section number 14, Township number 13, Range number 15 Hocking County Ohio, Recorded in Book "A" Pages 168 and 259 records of Plats of fractional Lots in Hocking County Ohio, Surveyed Nov: 1<sup>st</sup> 1882, Levi Davis

Recd for Record

Nov: 6<sup>th</sup> 1882. at 12 o'clock. P.M.

Recorded Nov: 14<sup>th</sup> 1882.

Jaab Weaver

Recorder H.C.O.

Scale 100 Lks. to an inch.

I Certify that the above Plat & Survey is a true copy of the survey of the addition to the Subdivision of Lot No. 5 in Section 14, Tp. 13, R. 15, County of Hocking, State of Ohio, Recorded in Book "A" Page 168 & 259 Records of Plats of Fract. Lots in Hocking Co. Ohio recorded & described as follows: Commencing at the N.W. Cor. of Lot No. 18 Thence S 67. W. 2.23 1/2 lks, thence S. 49 1/2 W. 74 lks to stake for cor. thence S. 80. E 3.42 lks to S.W. cor lot No 18, thence N. 23. W 2.06 lks to place of beginning, Containing One Acre & Eight perch. Surveyed Sept 16<sup>th</sup> 1889, Received Sept 23<sup>rd</sup> 1889 @ 9:30 o'clock A.M. } By Ephraim Shaw, C.E. Recorded Sept 23<sup>rd</sup> 1889. D.M. O'Hare Recorder