

ACRES AT MIDDLEFORK PHASE 1 SECTION 1

SITUATED IN THE STATE OF OHIO, COUNTY OF HOCKING, TOWNSHIP OF PERRY
PART OF SECTION 32 TOWNSHIP 13 RANGE 19
CONTAINING A TOTAL OF 22.521 ACRES

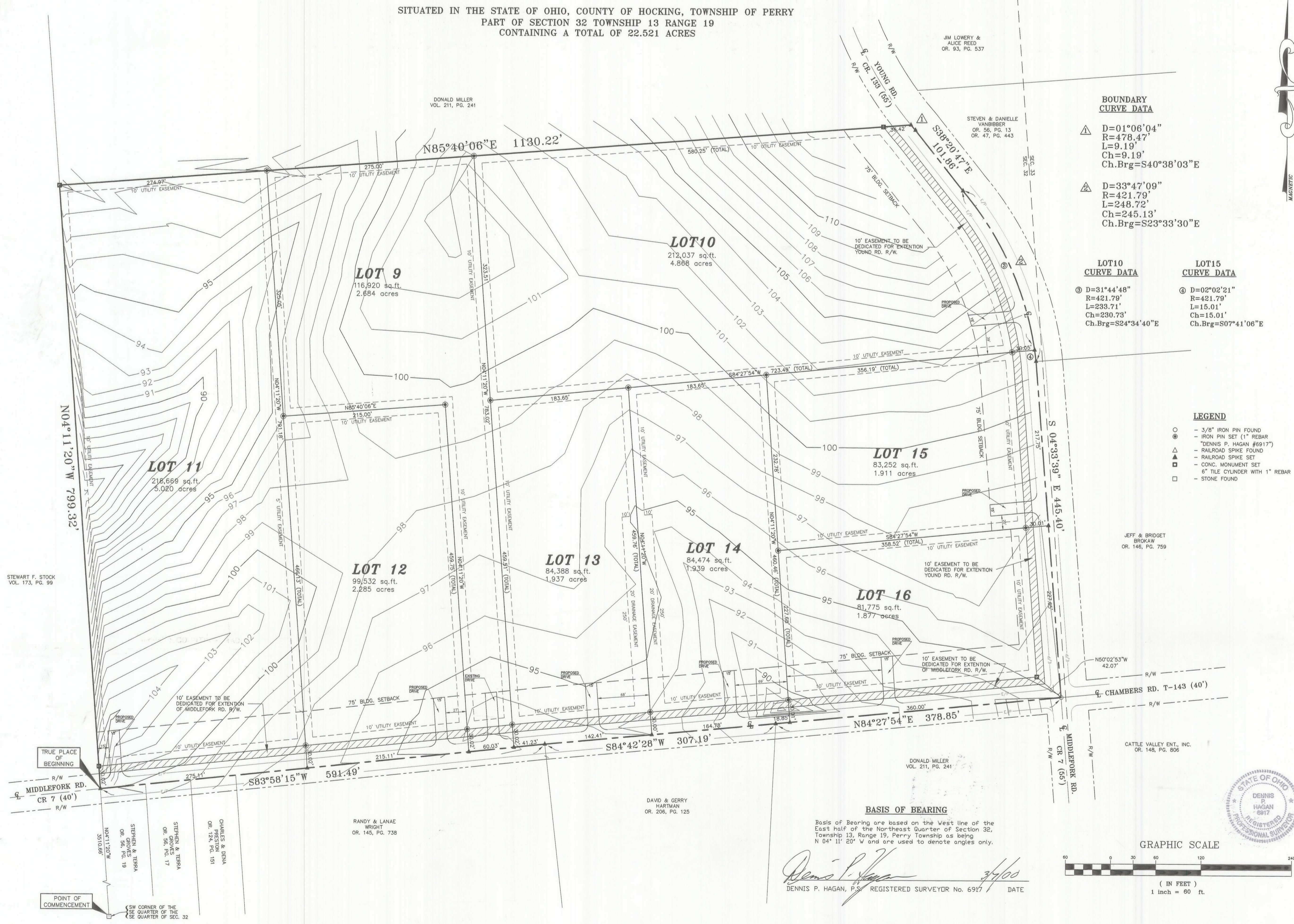

FILE NAME:
BOUNDARY 2000
MIDDLEFORK
PHASE 1 SEC 1

PREPARED BY:
Perry Associates, Inc.
Consulting Engineers & Surveyors
P.O. Box 429
Thornville, Ohio 43076
Ph. 740-246-4491 \ 800-648-8151
Fax 740-246-9201 \ 800-648-8050



Dennis P. Hagan
DENNIS P. HAGAN, P.S. REGISTERED SURVEYOR No. 6917 DATE 3/4/00

(TOPO NOT RECORDED)