

**ANNEXATION PLAT of 163.132 ACRES
CITY OF LOGAN
85.858 Acres in Section 1 and 77.274 Acres in Section 12**

LOCATION:

Situated in Falls Township, Hocking County, State of Ohio. Being part of Fractional Lot 1 and Fractional Lot 2 of Section 1, and part of the NE 1/4 of Section 12, both referenced Sections being of Township 14 North, Range 17 West of the Congress Lands East of the Scioto River.

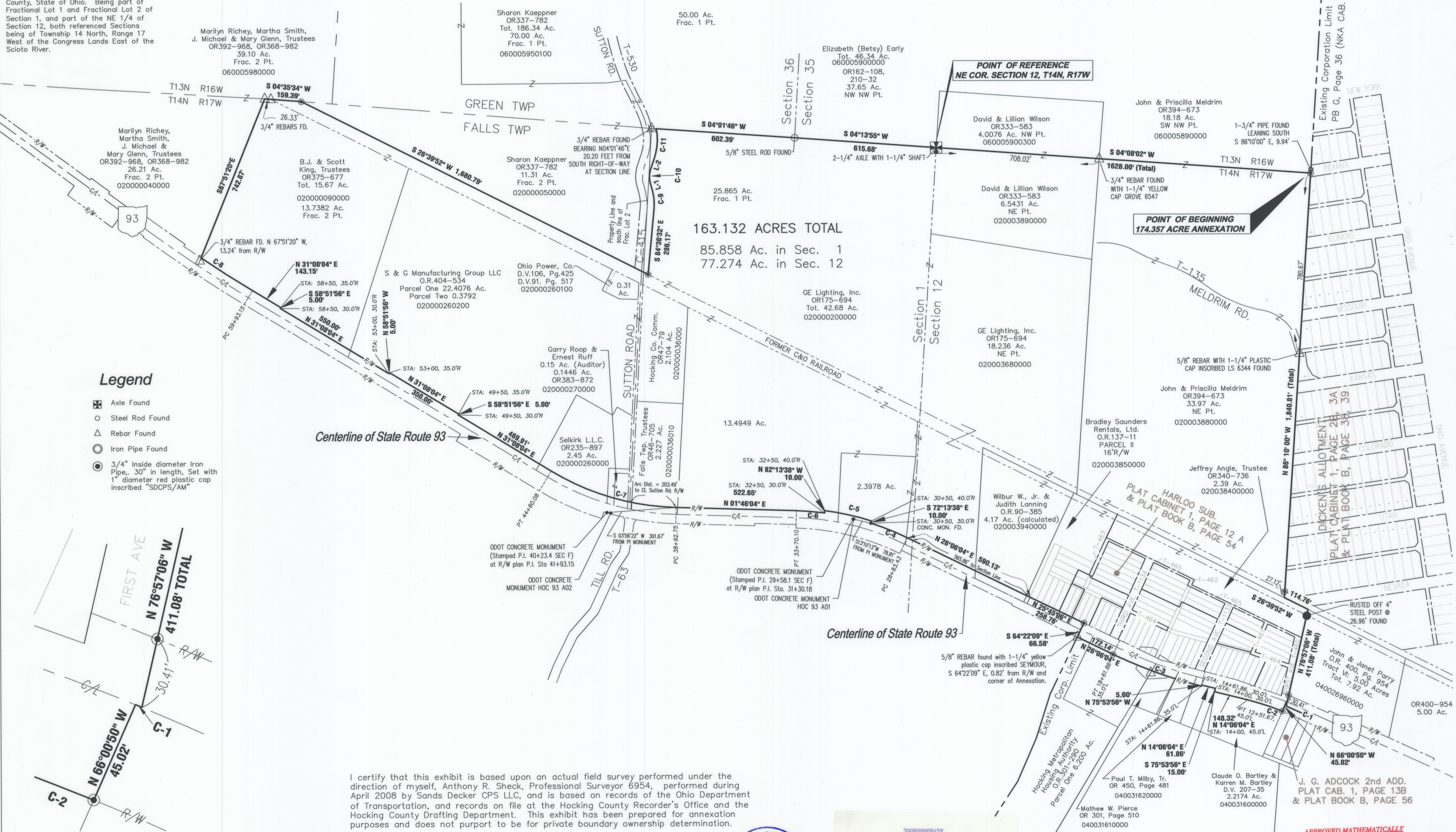

163.132 ACRES TOTAL
85.858 Ac. in Sec. 1
77.274 Ac. in Sec. 12

POINT OF BEGINNING
174.357 ACRE ANNEXATION

POINT OF REFERENCE
NE COR. SECTION 12, T14N, R17W

Legend

- ⊠ Axle Found
- Steel Rod Found
- △ Rebar Found
- ⊙ Iron Pipe Found
- ⊙ 3/4" Inside diameter Iron Pipe, 30" in length, Set with 1" diameter red plastic cap inscribed "SDCPS/AM"

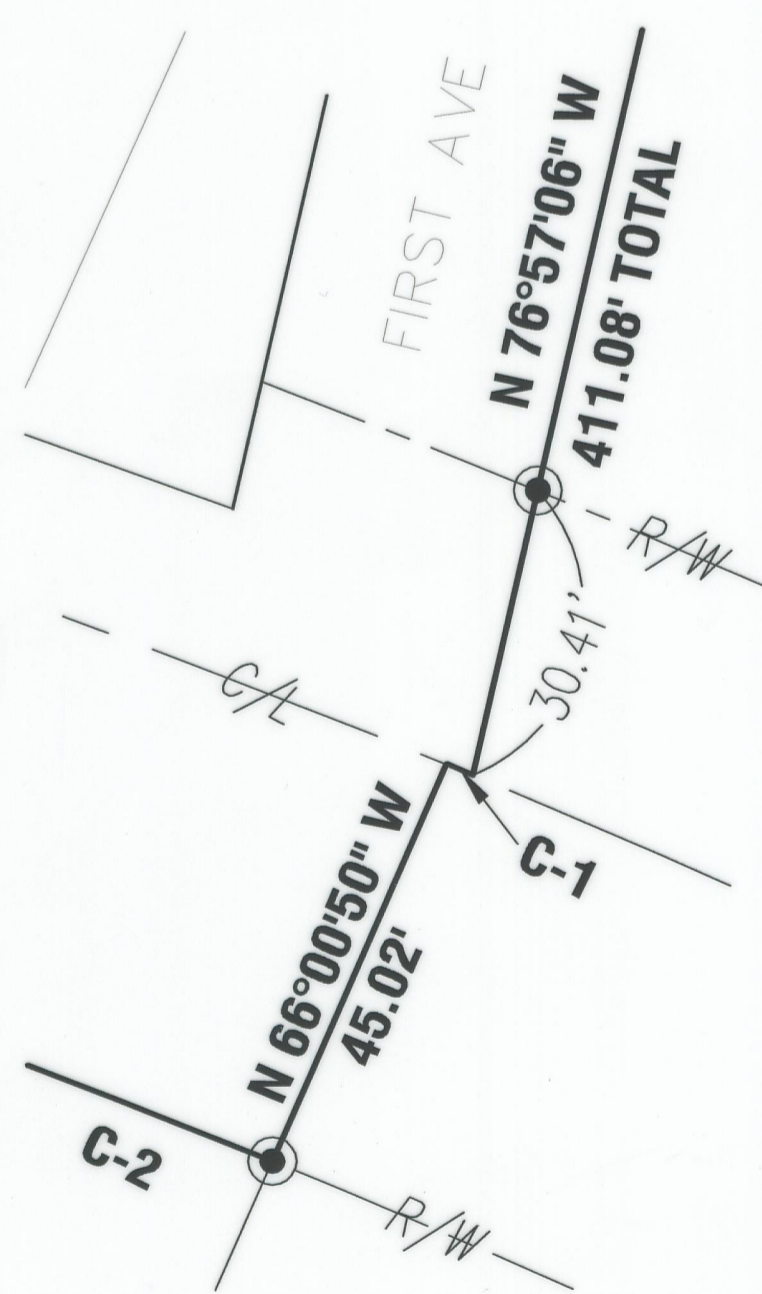

I certify that this exhibit is based upon an actual field survey performed under the direction of myself, Anthony R. Sheck, Professional Surveyor 6954, performed during April 2008 by Sands Decker CPS LLC, and is based on records of the Ohio Department of Transportation, and records on file at the Hocking County Recorder's Office and the Hocking County Drafting Department. This exhibit has been prepared for annexation purposes and does not purport to be for private boundary ownership determination.



ANTHONY R. SHECK *[Signature]* DATE **9-4-08**

20080009659
Filed For Record in
HOCKING COUNTY, OHIO
SANDRA K LEACH-HUNT
11-06-2008 At 09:18 am.
PLAT 172.80
OR Book 2 Page 172 - 173

APPROVED MATHEMATICALLY
Hocking County Engineer's Office
By: *[Signature]* Date: **09.10.2008**
Wesley F. Bauman

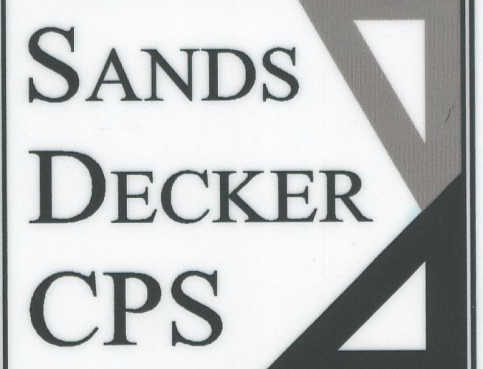

ENGINEERS • SURVEYORS

397 WEST FRONT ST
LOGAN, OH 43138
740-385-2140
FAX: 740-385-0491

1495 OLD HENDERSON RD
COLUMBUS, OH 43220
614-459-6992
FAX: 614-459-6987
TOLL FREE: 866-277-0600

507 MAIN STREET, SUITE 203
ZANESVILLE, OH 43701
740-450-1640
FAX: 740-450-1641

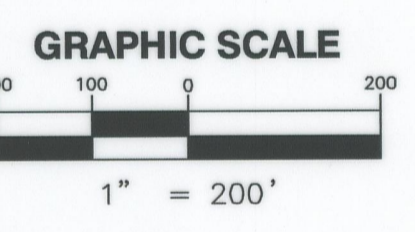

ANNEXATION PLAT

2 WORKING DAYS
BEFORE YOU DIG
CALL TOLL FREE 800-362-2764
OHIO UTILITIES PROTECTION SERVICE

MAY 5, 2008
MAY 14, 2008
MAY 15, 2008
AUGUST 1, 2008

ANNEXATION MAP

1 OF 2

SDCPS PROJECT NO. 2005