

REFERENCES:

County tax maps
Deeds as noted
Previous surveys

LEGEND

- Point
- ▲ 5/8" x 30" iron pin with 1-1/4" plastic ID cap stamped SEYMOUR & ASSOC. set
- △ 5/8" iron pin with 1-1/4" plastic ID cap stamped SEYMOUR & ASSOC. found
- 5/8" iron pin with plastic ID cap stamped MPB-6803 found
- ⊗ Chiseled x in concrete pad
- ⊙ 2" iron pipe found
- ⊙ MAG nail set

20100000388
Filed for Record in
HOCKING COUNTY, OHIO
SANDRA K LEACH-HUNT
02-08-2010 At 01:17 pm.
PLAT 43.20
DR Book 2 Page 180 - 180

APPROVED MATHEMATICALLY
Hocking County Engineer's Office
By: *WB* Date: M.10.D.16.Y. 2009

BASIS OF BEARINGS:

Bearings derived from monumentation found on the North line of "MINGO TERRACE ADDITION REVISED" as bearing South 82 degrees 26 minutes 29 seconds West and are for the determination of angles only.

George F. Seymour
GEORGE F. SEYMOUR
OHIO PROFESSIONAL SURVEYOR NO. 6044
©2009 SEYMOUR & ASSOCIATES

I HEREBY CERTIFY THAT THIS PLAT WAS PREPARED FROM AN ACTUAL FIELD SURVEY OF THE PREMISES IN SEPTEMBER OF 2009 AND FROM EXISTING PUBLIC RECORDS AND THAT SAID PLAT CORRECTLY SHOWS THE LIMITS OF THE PARCEL TO BE CONVEYED.

THIS CERTIFICATION WAS MADE BY ME ON THIS 12th DAY OF OCTOBER, 2009.

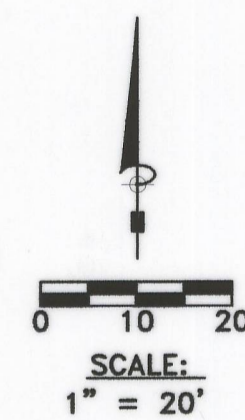
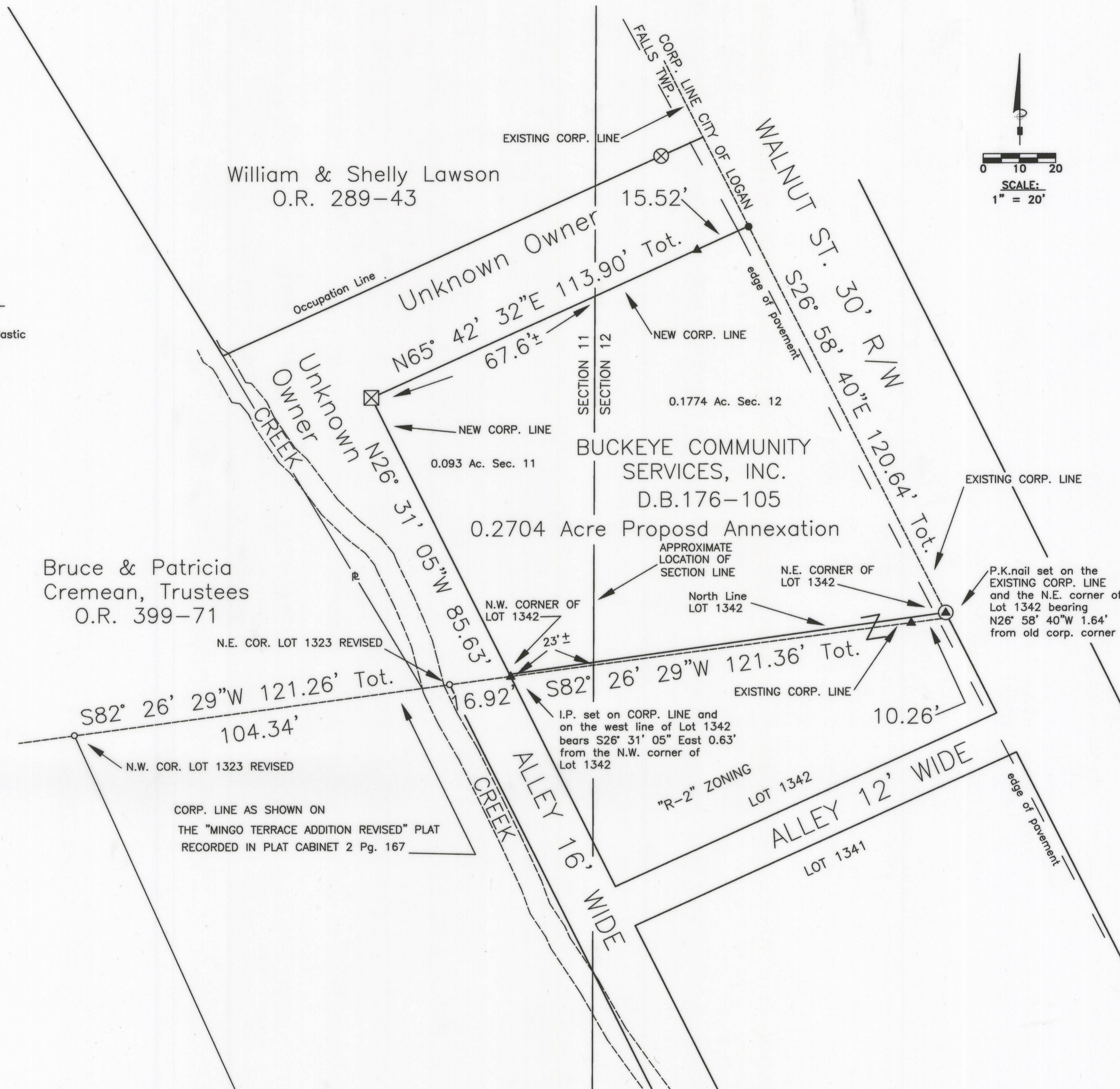

George F. Seymour
850 West Hunter Street
Logan, Ohio 43138
740-385-4349
FAX: 740-385-9954
SURVEYING
MEASURING
email: seysur@hocking.net

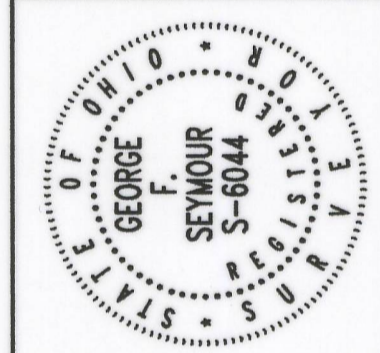

PLAT OF ANNEXATION

SITUATED IN THE STATE OF OHIO, COUNTY OF HOCKING, TOWNSHIP OF FALLS, AND BEING A PART OF FRACTIONAL LOT 7 SECTION 11, AND A PART OF SECTION 12, TOWNSHIP 14 NORTH, RANGE 17 WEST AND A PART OF LOT 1342 IN THE "MINGO TERRACE ADDITION" AS RECORDED IN VILLAGE PLAT BOOK 2, PAGE 203, 204

SURVEY FOR THE CITY OF LOGAN

REVISIONS	DATE
	10-08-09

SHEET

1/1