

PLAT SHOWING PROPOSED 8.1168 AC. ANNEXATION TRACT,
 PART OF FRAC. LOTS NO. 2 & NO. 1 OF SEC. 27, GREEN TWP., AND
 PART OF FRAC. LOT NO. 1 OF SEC. 28, GREEN TWP., T-13N,
 R-16W, HOCKING CO., OHIO

NOTE: CURVED BOUNDARIES ARE BASED ON THE BEARING SYSTEM OF THE 9.4886 AC.
 TRACT DESCRIBED IN VOL. 215, P. 003.

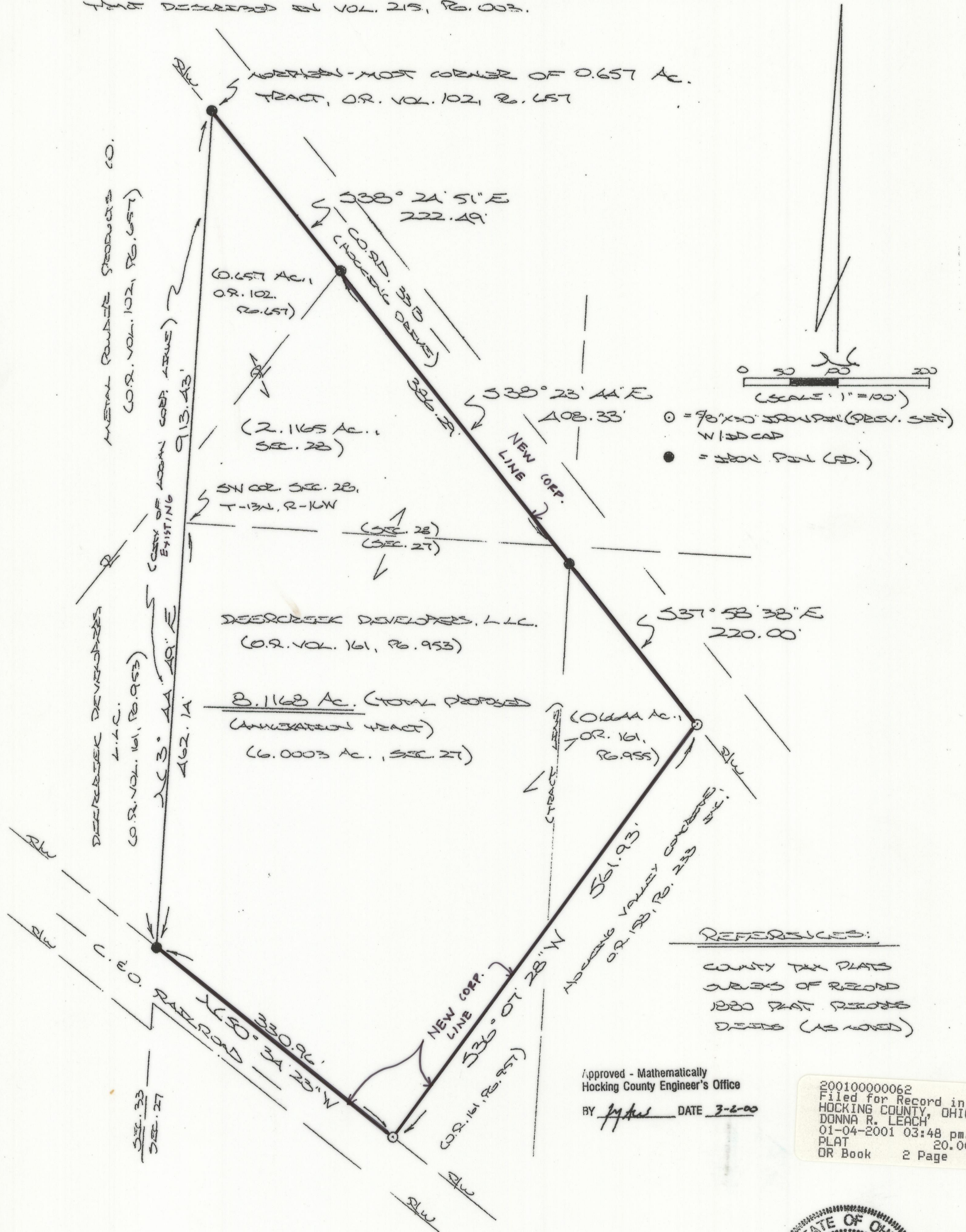

REFERENCES:
 COUNTY TAX PLATS
 BOOKS OF RECORD
 1880 PLAT RECORDS
 DEEDS (AS NOTED)

Approved - Mathematically
 Hocking County Engineer's Office
 BY *[Signature]* DATE 3-2-00

20010000062
 Filed for Record in
 HOCKING COUNTY, OHIO
 DONNA R. LEACH
 01-04-2001 03:48 pm.
 PLAT 20.00
 OR Book 2 Page 56 -



PLAT PREPARED FROM SURVEY MADE
 APRIL 17, 1999, BY:
[Signature]
 OHIO REGISTERED SURVEYOR NO. 4803

ANNEXATION PER ORDINANCE NO. 29, 2000 OF THE CITY OF LOGAN, OHIO PASSED
 SEPT. 26, 2000. ORDER FOR ANNEXATION, RESOLUTION OF SERVICES AND ORDINANCE
 ACCEPTING FILED IN VOLUME 184, PAGE 552, OFFICIAL RECORDS OF HOCKING COUNTY.