

# "Big Pine Estates Revised"

Being a replat of Lot 27 & 30 as Recorded in Plat Cabinet 2, pages 85, 86

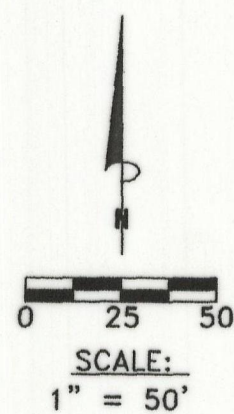

## LEGEND

- Point
- ▲ 5/8" x 30" iron pin with 1-1/4" plastic ID cap stamped SEYMOUR & ASSOC. set
- △ 5/8" iron pin with 1-1/4" plastic ID cap stamped SEYMOUR & ASSOC. found
- 5/8" iron pin with ID cap stamped LPG-6344 found
- ⊙ 5/8" iron pin found
- ⊙ 1-1/2" iron pipe found
- ⊙ MAG nail set
- ⊙ MAG nail found
- ⊙ PK nail found
- Stone found
- Railroad spike found

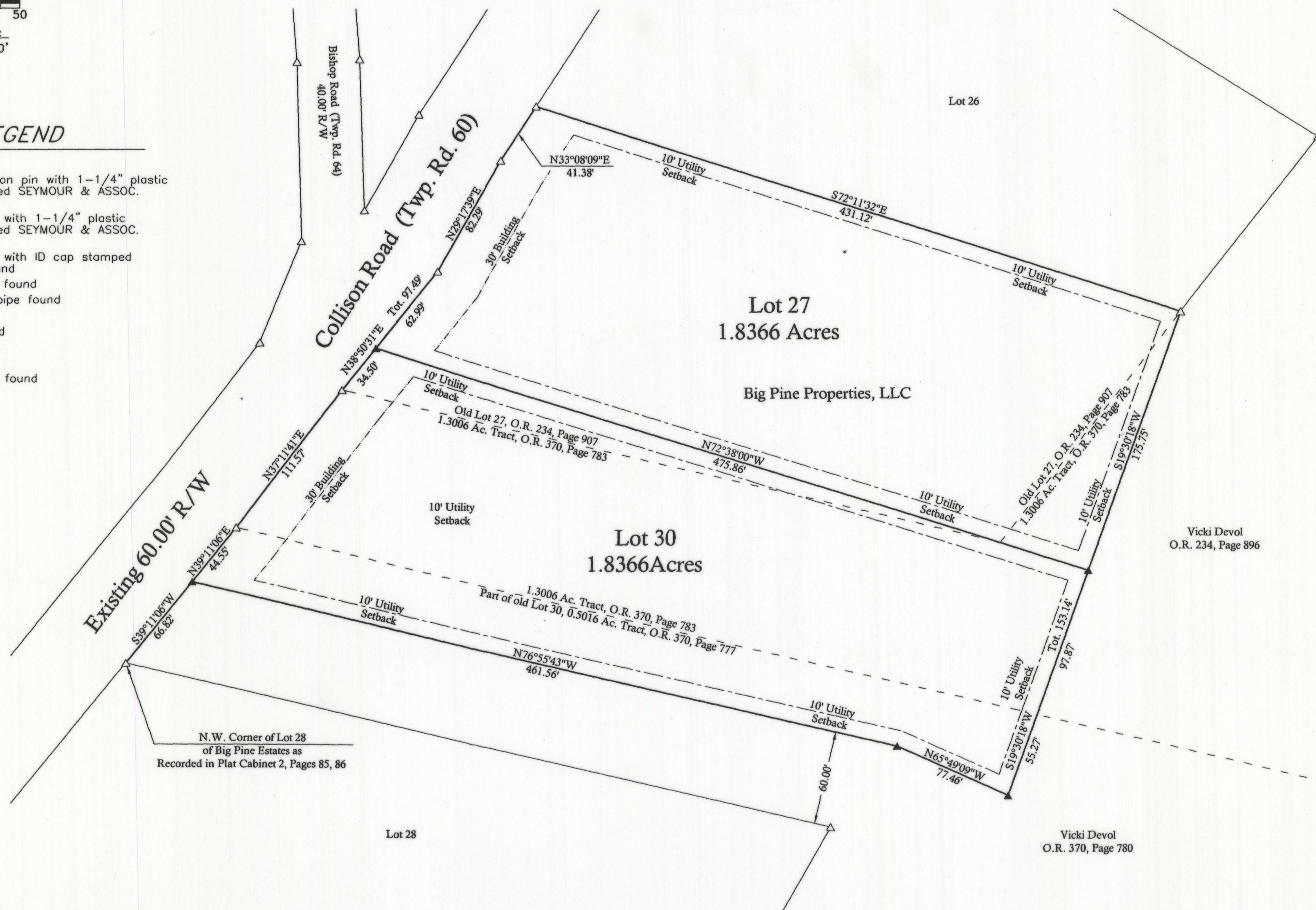

I HEREBY CERTIFY THAT THIS PLAT WAS PREPARED FROM AN ACTUAL FIELD SURVEY OF THE PREMISES IN JUNE OF 2006 AND FROM EXISTING PUBLIC RECORDS AND THAT SAID PLAT CORRECTLY SHOWS THE LIMITS OF THE PARCEL TO BE CONVEYED.

THIS CERTIFICATION WAS MADE BY ME ON THIS 24 DAY OF AUGUST, 2006.

*George F. Seymour*  
 GEORGE F. SEYMOUR  
 OHIO PROFESSIONAL SURVEYOR NO. 6044  
 ©2006 SEYMOUR & ASSOCIATES

### BASIS OF BEARINGS:

Bearings derived from monumentation found on the North line of Lot 27 as bearing South 72 degrees 11 minutes 32 seconds East and are for the determination of angles only.

### REFERENCES:

County tax maps  
 Deeds as noted  
 Previous surveys

Seymour & Associates  
 870 West Hupler Street  
 Logan, Ohio 43138  
 740-385-4319  
 FAX: 740-385-8954  
 SEYMOUR & ASSOCIATES  
 ENGINEERING  
 emp://seymourhocking.net

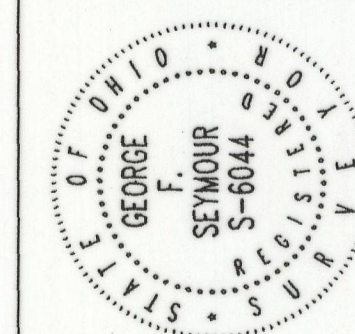

## "Big Pine Estates"

SITUATED IN THE STATE OF OHIO, COUNTY OF HOCKING, TOWNSHIP OF FALLS, AND BEING A PART OF THE NORTHEAST QUARTER OF THE SOUTHEAST QUARTER OF SECTION 31, TOWNSHIP 14 NORTH, RANGE 17 WEST

REVISIONS

DATE  
 07-10-06  
 DRAWN  
 SEW  
 JOB

SHEET

2/2