

LEGEND:

- ☆ LIGHT POLE
- ⊙ PP POWER POLE
- ⊙ W WATER VALVE
- OE — OVERHEAD ELECTRIC LINE
- 5/8" x 30" LONG REBAR WITH PLASTIC ID CAP INSCRIBED "MJ BLASIO 7389"
- IPF IRON PIN FOUND
- △ BERSTEN AZER30 BREAK-OFF MONUMENT 2 3/8" x 33 1/2" WITH 3 1/4" ALUMINUM CAP STAMPED "MJ BLASIO 7389"

LINE	LENGTH	BEARING
L1	10.22'	S 76°46'23" E
L2	66.92'	N 02°47'41" E
L3	104.88'	N 22°06'01" E
L4	26.70'	N 59°02'21" E
L5	56.12'	N 59°02'21" E
L6	86.46'	N 59°02'21" E
L7	49.96'	N 59°03'20" E
L8	45.82'	S 22°41'04" W
L9 TOT	145.27'	S 49°59'46" W
L10 TOT	73.65'	N 73°14'23" W
L11	197.58'	N 23°58'09" W
L12	47.84'	N 17°32'06" E
L13	51.38'	N 73°01'57" E
L14	149.33'	N 36°38'22" W
L15	14.80'	N 48°59'22" E
L16	149.13'	S 35°45'00" E
L17	28.97'	N 83°27'59" E
L18	49.40'	N 67°08'10" E
L19	49.25'	N 67°53'05" E
L20	25.03'	N 62°08'29" E
L21	75.83'	N 62°08'28" E
L22	50.31'	N 64°00'02" E
L23	22.90'	N 61°46'55" E
L24	26.80'	N 61°46'55" E
L25	100.23'	N 65°28'38" E
L26	50.03'	N 70°34'38" E
L27	72.03'	N 74°25'10" E
L28	65.98'	S 86°10'55" E
L29	70.18'	S 84°23'25" E
L30	74.87'	N 89°03'41" E
L31	75.17'	S 76°08'50" E
L32	75.16'	S 76°06'06" E
L33	86.41'	S 68°11'11" E
L34	99.88'	S 71°07'55" E
L35	105.40'	S 70°56'14" E
L36 TOT	194.09'	N 49°59'46" E
L37 TOT	63.52'	S 84°36'13" E
L38	33.00'	N 49°59'46" E
L39	17.67'	S 87°22'33" E
L40	25.61'	S 85°00'14" E
L41	14.13'	S 40°00'14" E
L42	76.31'	S 40°00'14" E
L43 TOT	159.50'	N 49°59'46" E
L44 TOT	113.62'	S 40°00'14" E
L45	159.50'	S 49°59'46" W
L46	113.62'	N 40°00'14" W
L47 TIE	107.81'	S 14°28'48" E
L48	51.38'	N 81°01'57" W
L49	134.35'	N 04°19'48" W
L50	10.99'	N 40°00'14" W
L51	50.00'	N 49°59'46" E
L52	131.45'	S 68°01'28" W
L53	29.23'	N 40°00'14" W
L54	89.82'	S 49°59'46" W
L55	94.46'	S 68°01'28" W
L56	127.95'	S 68°01'28" W
L57	133.06'	S 68°01'28" W
L58	57.83'	N 84°36'13" W
L59	85.92'	S 49°59'46" W
L60	36.05'	S 68°01'28" W
L61	70.40'	S 50°50'37" W
L62	27.46'	S 50°50'37" W
L63	158.16'	S 50°50'37" W
L64	50.88'	N 49°49'19" W
L65	120.43'	S 50°50'37" W
L66	62.80'	N 81°02'18" W
L67	17.47'	N 40°08'23" E
L68	135.78'	N 50°50'37" E
L69	181.15'	N 50°50'37" E
L70	51.81'	N 23°58'09" W
L71	27.46'	N 50°50'37" E
L72	51.81'	N 23°58'09" W
L73	39.13'	N 50°50'37" E
L74	25.25'	N 50°50'37" E
L75	148.76'	N 68°01'28" E
L76	136.29'	N 49°59'46" E
L77	55.49'	S 73°14'23" E
L78	418.07'	N 68°01'28" E

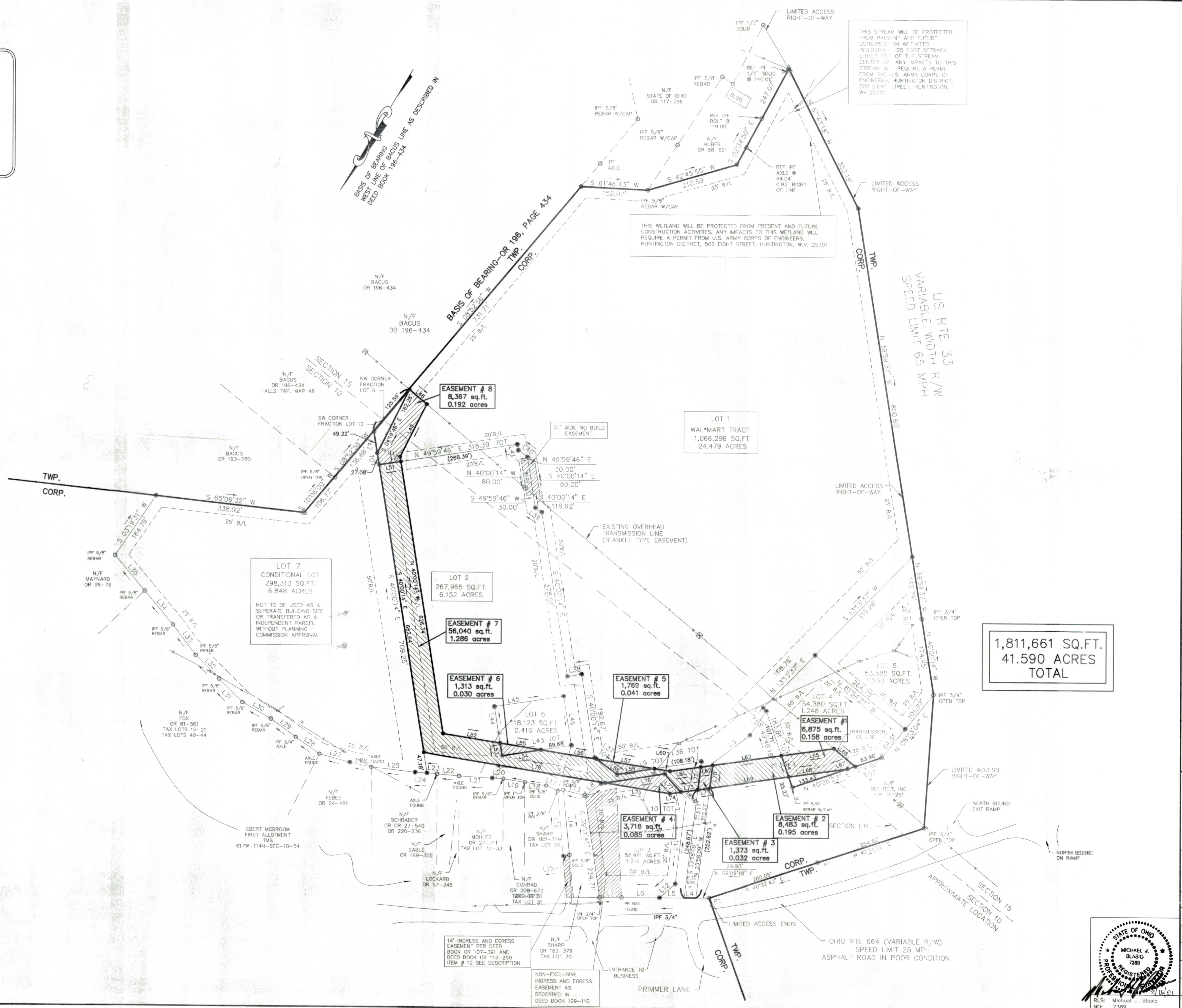

THIS STREAM WILL BE PROTECTED FROM PRESENT AND FUTURE CONSTRUCTION ACTIVITIES, INCLUDING 25 FOOT SETBACK EITHER SIDE OF THE STREAM CENTERLINE. ANY IMPACTS TO THIS STREAM WILL REQUIRE A PERMIT FROM THE U.S. ARMY CORPS OF ENGINEERS, HUNTINGTON DISTRICT, 502 EIGHT STREET, HUNTINGTON, WV 25701.

THIS WETLAND WILL BE PROTECTED FROM PRESENT AND FUTURE CONSTRUCTION ACTIVITIES. ANY IMPACTS TO THIS WETLAND WILL REQUIRE A PERMIT FROM U.S. ARMY CORPS OF ENGINEERS, HUNTINGTON DISTRICT, 502 EIGHT STREET, HUNTINGTON, W.V. 25701

1,811,661 SQ.FT.  
41.590 ACRES  
TOTAL

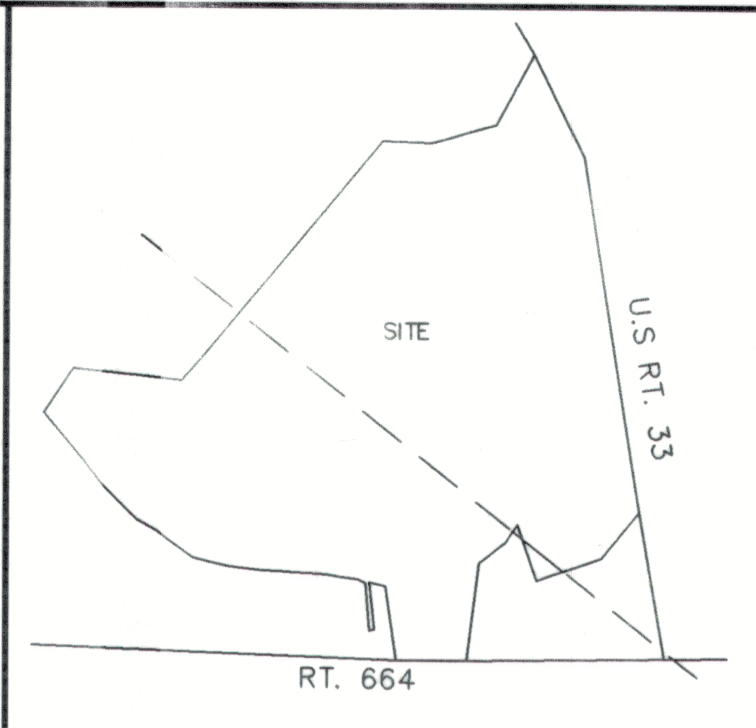

LOCATION MAP

GENERAL NOTES:

FLOOD INFORMATION:  
FLOOD ZONE "X"  
FIRM MAP 390272-0100C  
EFF. 11-16-90  
AREAS DETERMINED TO BE OUTSIDE 500 YR FLOOD PLAIN

DATE OF LAST REVISION: 2-15-2001

STATE OF OHIO  
HOCKING COUNTY  
FALLS TOWNSHIP  
CITY OF LOGAN

RELOCATED ELECTRIC  
EASEMENT PLAT FOR  
BRIGHT-OHIO, L.P.

**Freeland**  
SURVEYORS • ENGINEERS  
FREELAND & ASSOCIATES, INC.  
323 WEST STONE AVE.  
GREENVILLE, S.C. 29609  
TEL. (864) 271-4924 FAX: (864) 233-0315  
EMAIL: jfreeland@worldnet.att.net

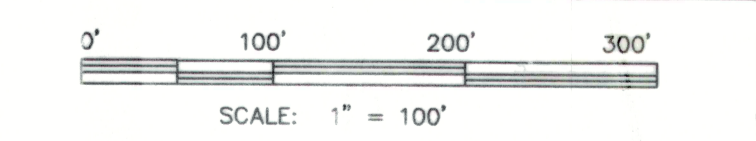

REF. PLAT BOOK:  
REF. DEED BOOK: OR51-636, OR105-901, OR107-391  
TAX MAP: R17W-T14N-SEC10 - FRAC. LOT 1  
DATE OF SURVEY: 3-25-00  
DRAWN: JCC,JPR,BEC  
PARTY CHIEF: JCC,MVA  
CHECKED: MVA

DRAWING: 42181-SUB4  
4 OF 5

STATE OF OHIO  
MICHAEL J. BLASIO  
REGISTERED PROFESSIONAL SURVEYOR  
No. 7389

4-10-00

4-10-00