

BEING A PART OF THE SE 1/4 OF THE NE 1/4 AND THE SW 1/4 OF THE NE 1/4 OF SEC. 25, TWP. 14N, R. 17W, HOCKING CO., OHIO

NOTE: CURVED BOUNDARIES ARE SHOWN ON THE PLANNING MAPS OF THE 15.2952 AC. TRACT DESCRIBED IN OR. VOL. 293, P. 166.

REPERT IS HEREBY ACKNOWLEDGED OF A COPY OF THE DECLARATION, BYLAWS AND DEEDS OF THE "EAST LEUNG STATES" CONDOMINIUM.

BY: Kenneth R. Wilson 12/10/04  
HOCKING CO. SURVEYOR

60.0 FT. EXIST. BOUNDARY COURSES:

- Ⓐ 523°00'00"E 97.53'
- Ⓑ 53°30'00"W 70.45'
- Ⓒ 113°30'00"W 44.27'
- Ⓓ 1123°00'00"W 123.46'

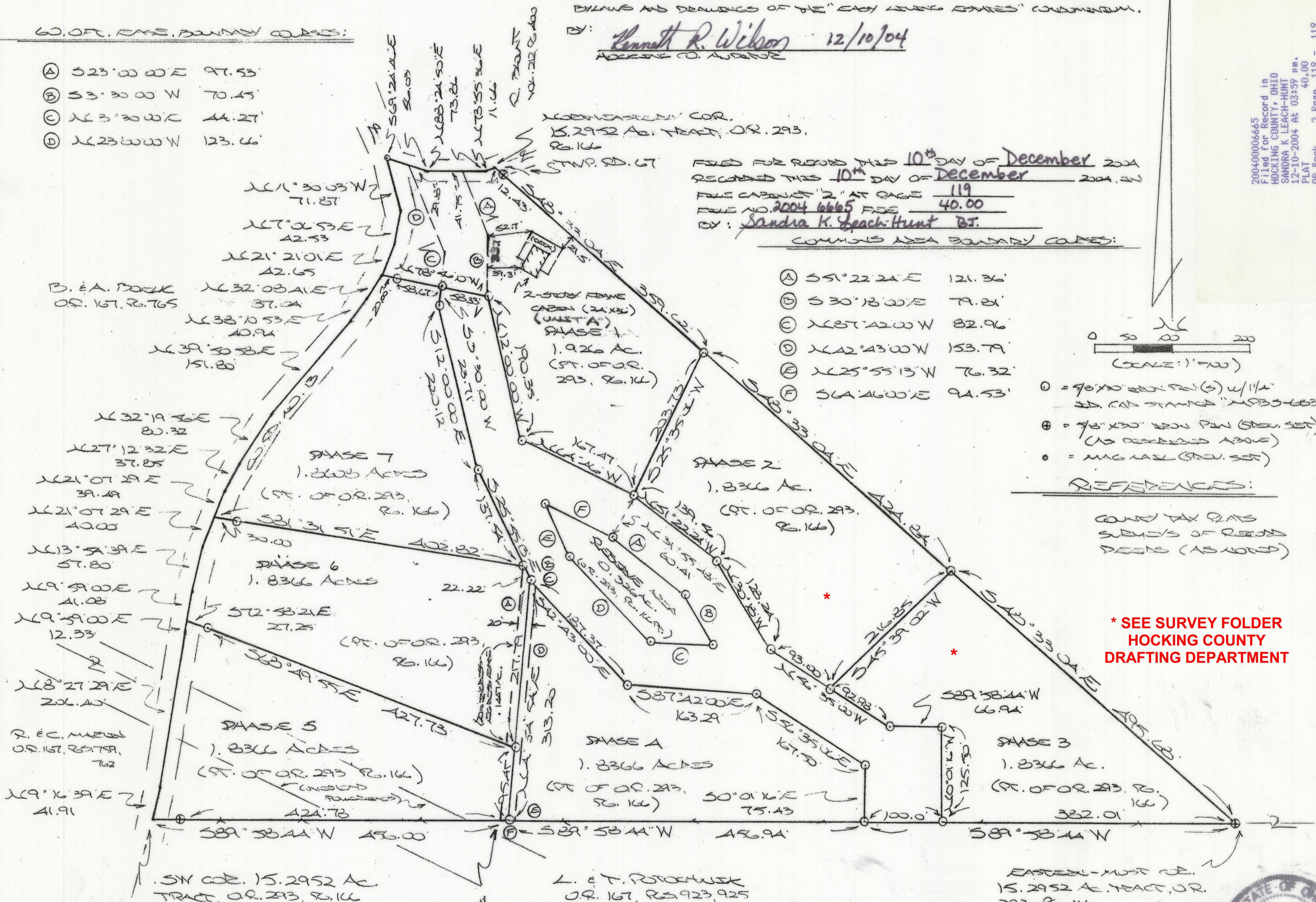

FILED FOR RECORD THIS 10<sup>th</sup> DAY OF December 2004  
RECORDED THIS 10<sup>th</sup> DAY OF December 2004, IN  
FILE CABINET 2 AT PAGE 119  
FILE NO. 2004 6665 FEE 40.00  
BY: Sandra K. Leach-Hunt B.T.

COMMON AREA BOUNDARY COURSES:

- Ⓐ 551°22'24"E 121.36'
- Ⓑ 530°18'00"E 79.21'
- Ⓒ 1187°42'00"W 82.96'
- Ⓓ 1142°43'00"W 153.79'
- Ⓔ 1125°55'13"W 76.32'
- Ⓕ 564°46'00"E 94.53'

- = 90° x 90° 200' PAV (S) w/ 1/4" SD. CAP STAMPED "MSB35-663"
- ⊕ = 7/8" x 20" 200' PAV (STAIN. SET) (AS DESCRIBED ABOVE)
- = MAG. NAIL (STAIN. SET)

REFERENCES:

COUNTY TAX MAPS  
SERVICES OF RECORD  
DEEDS (AS NOTED)

**\* SEE SURVEY FOLDER  
HOCKING COUNTY  
DRAFTING DEPARTMENT**

20.0 FT. EXISTING COURSES:

- Ⓐ 114°54'54"E 330.82'
- Ⓑ 54°54'54"N 303.22'
- Ⓒ 525°55'13"E 19.51'
- Ⓓ 589°58'44"W 10.04'
- Ⓔ 542°43'00"E 13.53'
- Ⓕ 589°58'44"W 10.03'

Approved - Mathematically  
Hocking County Engineer's Office

BY WB DATE 09-29-04  
Not to transfer Rev. 11-09-04  
without Proper Rev. 12-01-04  
Approvals

NOT OBTAINED FROM SURVEY MADE  
SEPTEMBER 7, 2004 BY:

[Signature] (12-10-04)

OHIO REGISTERED SURVEYOR NO. 6803  
RECEIVED: 11-8-04; RECORDED: 12-1-04; REVISSED: 12-7-04



200400006665  
Filed for Record in  
HOCKING COUNTY, OHIO  
SANDRA K. LEACH-HUNT  
12-10-2004 At 03:59 pm.  
PLAT 40.00  
OR Book 2 Page 119 - 119