

#6700-A

7 Feb 5, 1953

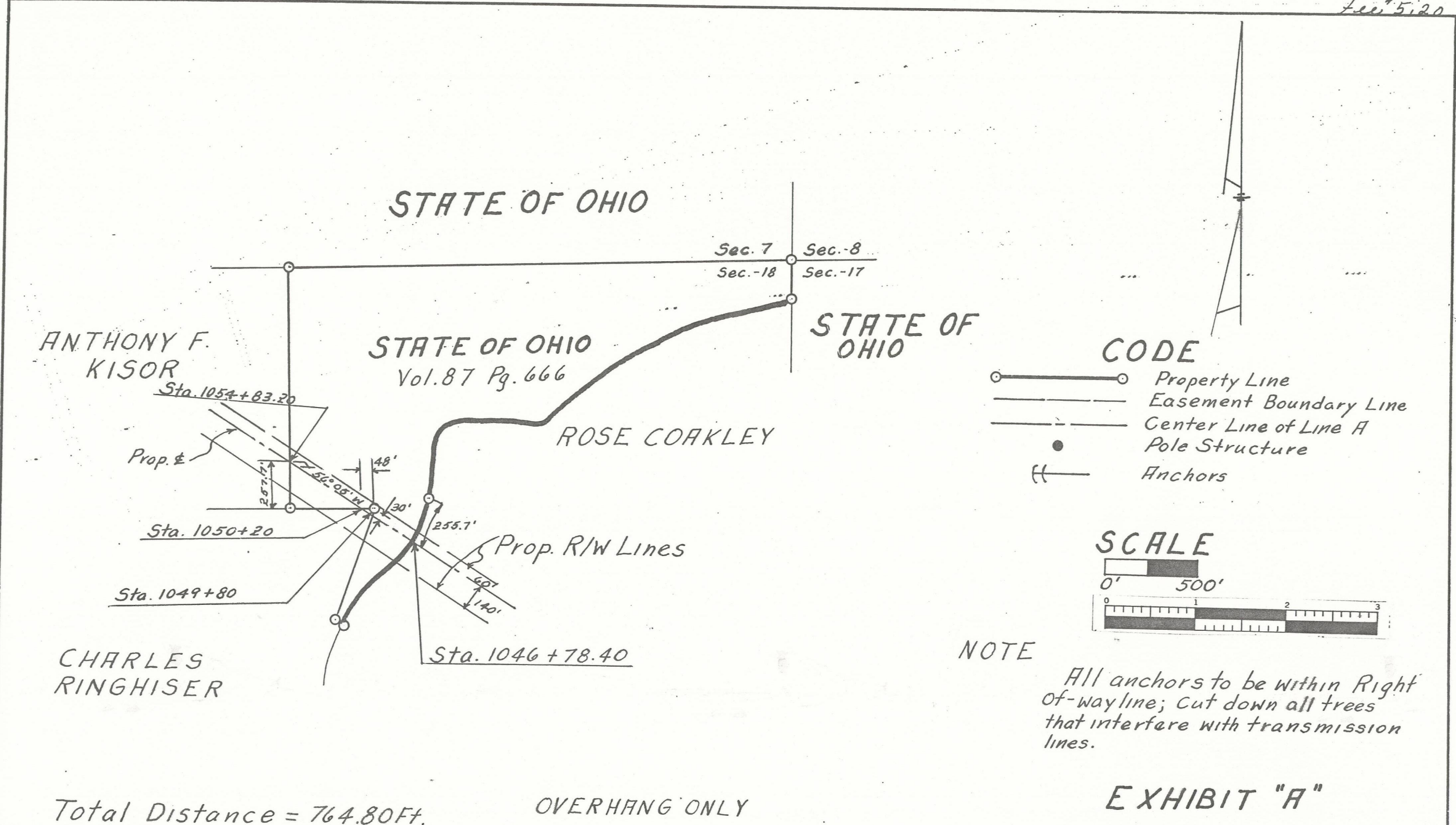

**CODE**

- Property Line
- Easement Boundary Line
- Center Line of Line A
- Pole Structure
- ⊥ Anchors

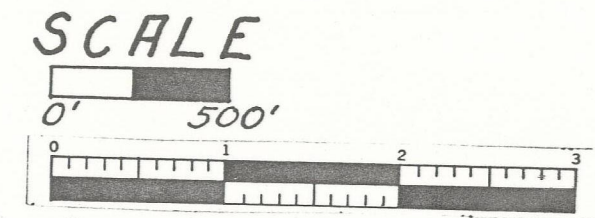

**NOTE**  
All anchors to be within Right of-wayline; Cut down all trees that interfere with transmission lines.

Total Distance = 764.80ft. OVERHANG ONLY

**EXHIBIT "A"**

REVISION	BY	DATE	APPROVED	DATE	DESCRIPTION	COLUMBUS AND SOUTHERN	PROPOSED TRANSMISSION	DRAWN DATE	CHECKED DATE
						OHIO ELECTRIC COMPANY	LINE CROSSING PROPERTY	V.I.P. 8-19-52	
						COLUMBUS, OHIO	OF STATE OF OHIO	J.H.J. 8-26-52	
						ELMERS. BARRETT-CONSULT. ENGR.	FALLS TWP. HOCKING CO.	SCALE	APPROVED DATE
								1" = 500'	
							H-F-18-2	DRAWING NUMBER	SHEET TOTAL REV'S

I hereby certify the above to be a true copy of the original.  
Received June 23, 1953