

in the said transit line of the said Doughton survey, at or near Station 1615/75.

For a more definite description of the boundary line thus established, reference is hereby made to a plat of the survey made by Eph Shaw, C. E., as referred to above a correct copy of which is hereto attached and made a part of this finding.

IN WITNESS WHEREOF, I have hereunto subscribed my name and affixed the seal of the Public Works of Ohio, the day and date first above written.

(SEAL)

G. F. Schlesinger
Superintendent Public Works of Ohio

Received for Record Feb. 25, 1929 at 8:30 O'clock A. M.

Recorded Feb. 26, 1929

D. J. Struble
Recorder.

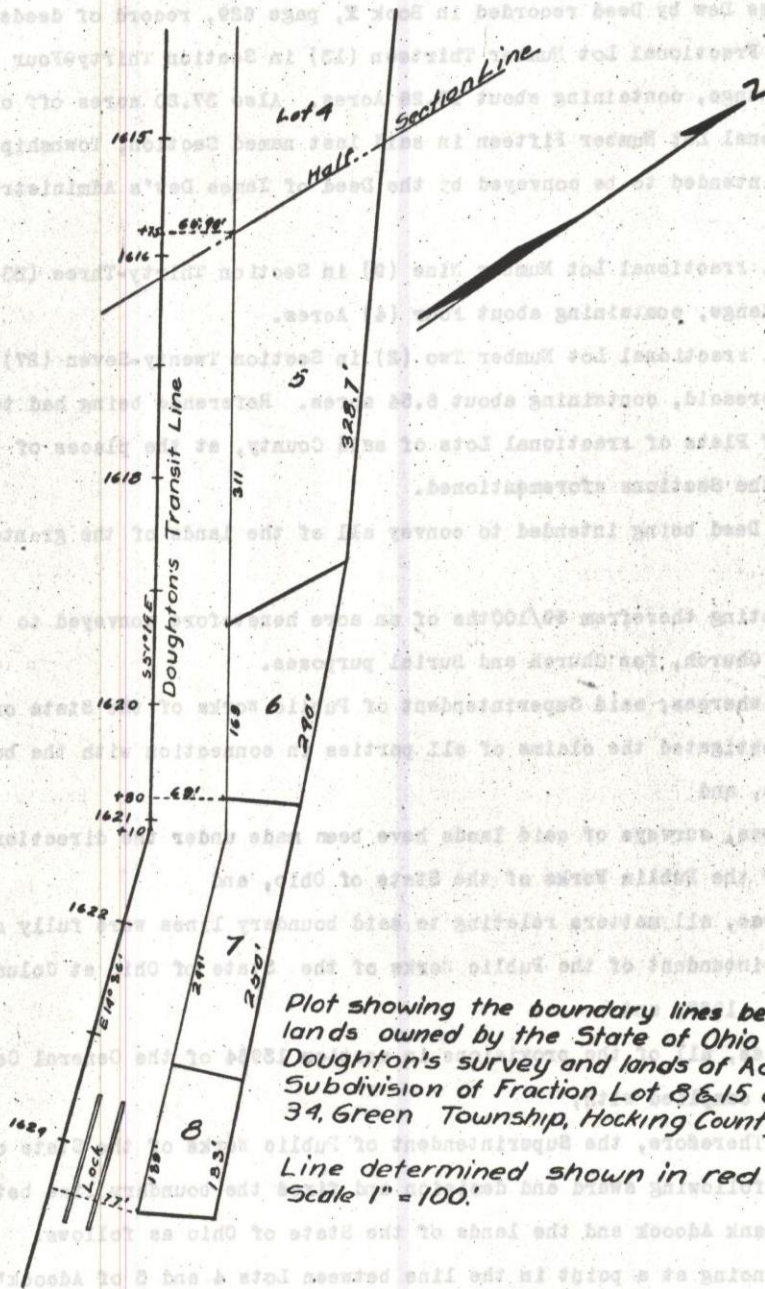

Plot showing the boundary lines between the lands owned by the State of Ohio as of Doughton's survey and lands of Adcock's Subdivision of Fraction Lot 8 & 15 of Section 34, Green Township, Hocking County, Ohio.
Line determined shown in red
Scale 1" = 100'

Plot approved May 14, 1927.

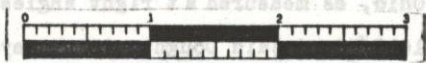

G. F. Schlesinger
Superintendent of Public Works of Ohio.