

George D. Mowery's Second Addition to Village of Laurelville.

"See Exhibit 'C' Page 238"

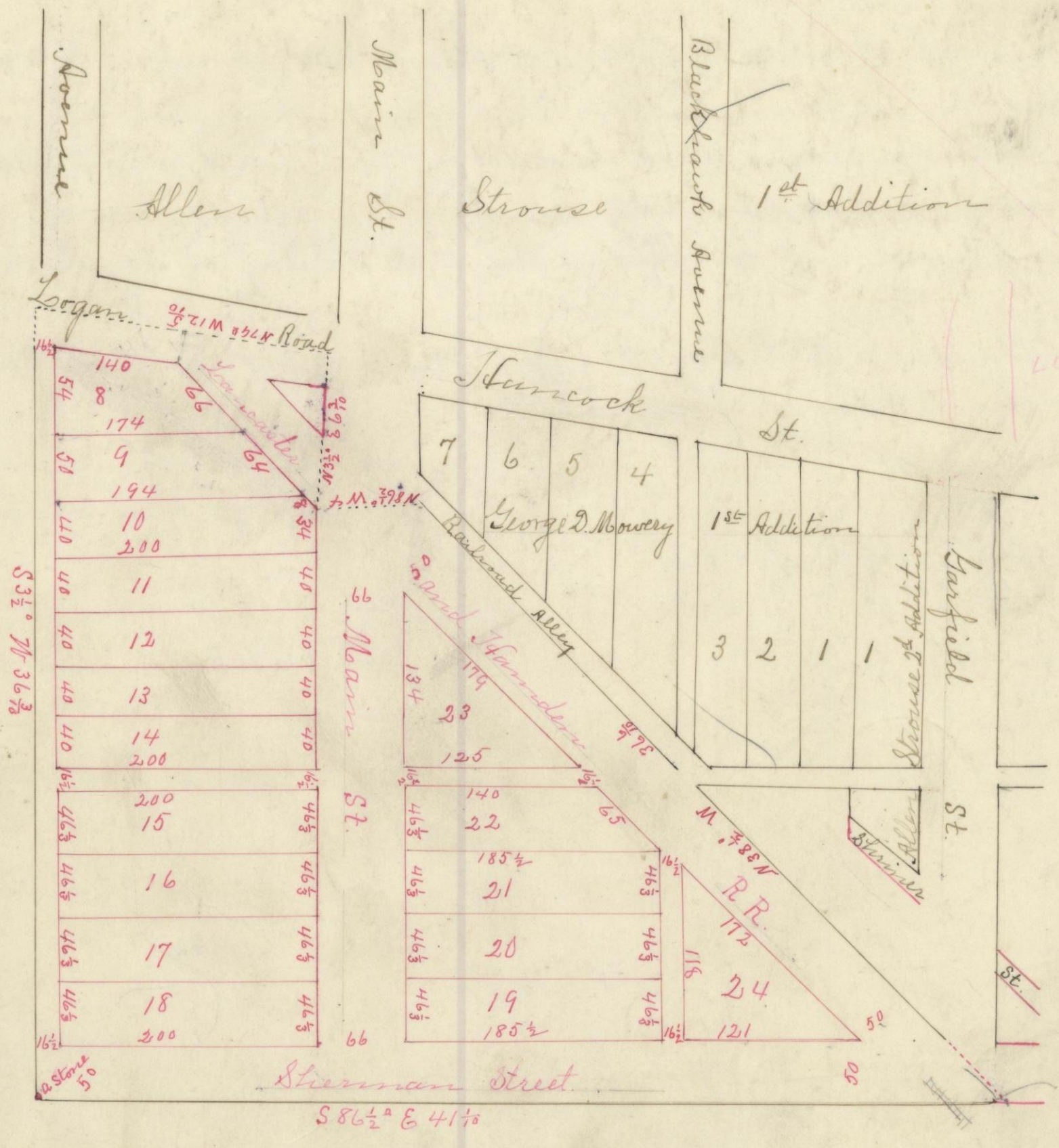

At the request of George D. Mowery, I laid out an Addition to the Village of Laurelville, known as Geo. D. Mowery's Second Addition to the Village of Laurelville, Hocking Co., Ohio. Being a part of the South West quarter of Section No. 31, in Township No. 12, and Range No. 19 N.S. Beginning at a stone in county line 43 1/2 poles North of the South-west corner of said section, thence S. 86 1/2° E. 41 7/8 poles to the East side of Lancaster & Hamden Rail Road; thence with the East side of said Lancaster & Hamden rail-road, and the West side of Rail Road Alley N. 38 1/2° W. 36 7/8 poles to East side of Main St.; thence N. 86 1/2° W. 4 poles to West side of said Main Street; thence with the West side of said Main St., N. 3 1/2° E. 6 3/8 poles to the Logan road; thence with said Logan road N. 79° W. 12 7/8 poles to the County line; thence with said County line S 3 1/2° W. 36 3/8 poles to the place of beginning, containing 5 1/2 acres of land more or less. Said lands are within Corporation limits of said Village of Laurelville. Said Addition contains seventeen lots as designated in plat. Dimensions of said lots are in feet, and a stone 2 ft. long and 6 in. wide is planted at the beginning of said survey. Platted this 30th day of March 1895

Ira Reichelderfer, Surveyor.

Sworn to and subscribed in my presence this Second day of April A.D. 1895.

D. B. Black, Mayor

I Geo. D. Mowery of the County of Hocking, State of Ohio, the Proprietor of the foregoing Addition to the Village of Laurelville, County of Hocking, State of Ohio, which I caused to be laid out and platted by Ira Reichelderfer Surveyor, do set apart for public use all the Streets and Alleys described by the foregoing plat of said Addition.

Geo. D. Mowery.