

George D. Mowery's third addition to the Village of Laurelville

"See Exhibit 'C' Page 238"

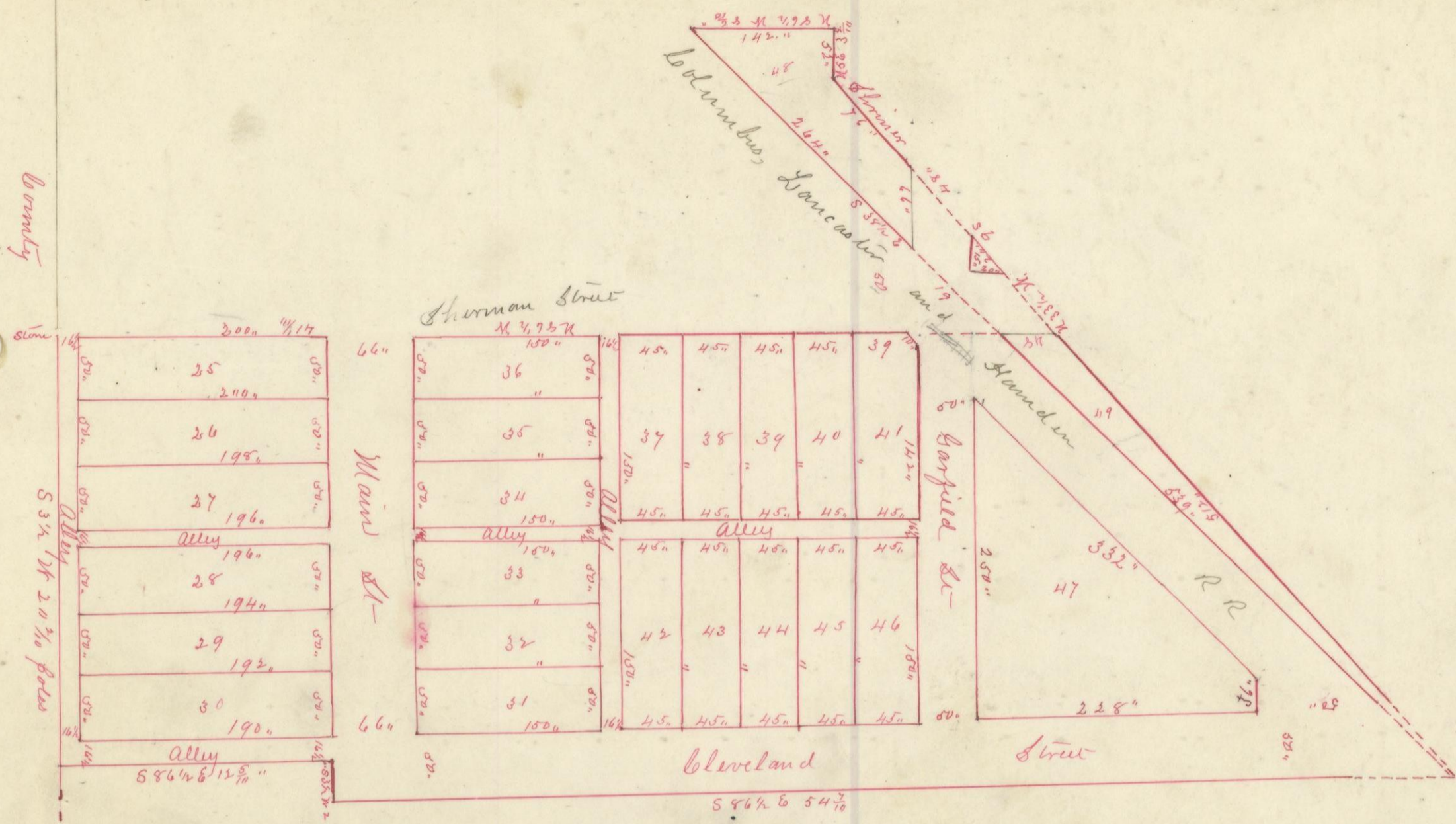

At the request of Geo. D. Mowery I laid out an addition to the Village of Laurelville, known as Geo. D. Mowery's third addition to the Village of Laurelville, Hocking County Ohio; Being a part of the South West quarter of Section No. 31, Township No. 12, and Range No. 19, W. S. Beginning at a stone planted in the County line $4\frac{3}{4}$ poles North of the South West corner of said Section, said stone is 2 ft long 3 in. thick and 6 in. wide: thence with the County line $5\frac{3}{4}$ W. $20\frac{3}{4}$ poles to a stake: thence S. $86\frac{1}{2}$ & $13\frac{5}{16}$ poles to a stake in the West side of Main Street in said addition: thence $5\frac{3}{4}$ W. 2 poles to a stake in the South side of Cleveland Street in said addition: thence with the South side of said Cleveland Street $586\frac{1}{2}$ & $54\frac{7}{16}$ poles to the East side of the Columbus, Lancaster and Wellston Rail Road and the West side of Sherman Street in Allen Strouse's 2nd addition to the Village of Laurelville: thence with the West side of said Sherman Street $43\frac{1}{2}$ W. 48 poles to the North terminus of said Sherman Street: thence 45° & $3\frac{1}{2}$ poles to the North West corner of Lot No. 12 in Allen Strouse's 2nd addition and the South side of Bee Alley: thence with the South side of Bee Alley $86\frac{1}{2}$ & $8\frac{1}{16}$ poles to East side of the Columbus, Lancaster and Wellston Rail Road: thence with the East side of said Rail Road $38\frac{1}{2}$ & 19 poles to the South side of Sherman Street in Geo. D. Mowery's 2nd addition to the Village of Laurelville: thence with the South side of said Sherman Street $86\frac{1}{2}$ & $41\frac{1}{16}$ poles to the place of beginning, containing $8\frac{3}{4}$ acres of land more or less. Said lands are within the corporation limits of said Village of Laurelville, said addition contains Twenty five (25) Lots numbered from 25 to 49 as designated in plat, dimensions of said lots are in feet. Said Sherman and Garfield streets to connect Sherman and Garfield streets in Allen Strouse's 2nd addition. Platted this 9th day of January 1896

Jora Reichelderfer
Surveyor

Sworn to and subscribed in my presence this 21st day of January A. D. 1896.
D. B. Black Mayor

I, Geo. D. Mowery of the County of Hocking, State of Ohio, the proprietor of the following addition to the Village of Laurelville, County of Hocking, State of Ohio, which I caused to be laid out