

U.S.A.
VOL. 89
PG. 605

2" IRON
PIPE FOUND
MARY JONES
VOL. 85-PG. 252 &
VOL. 90-PG. 8

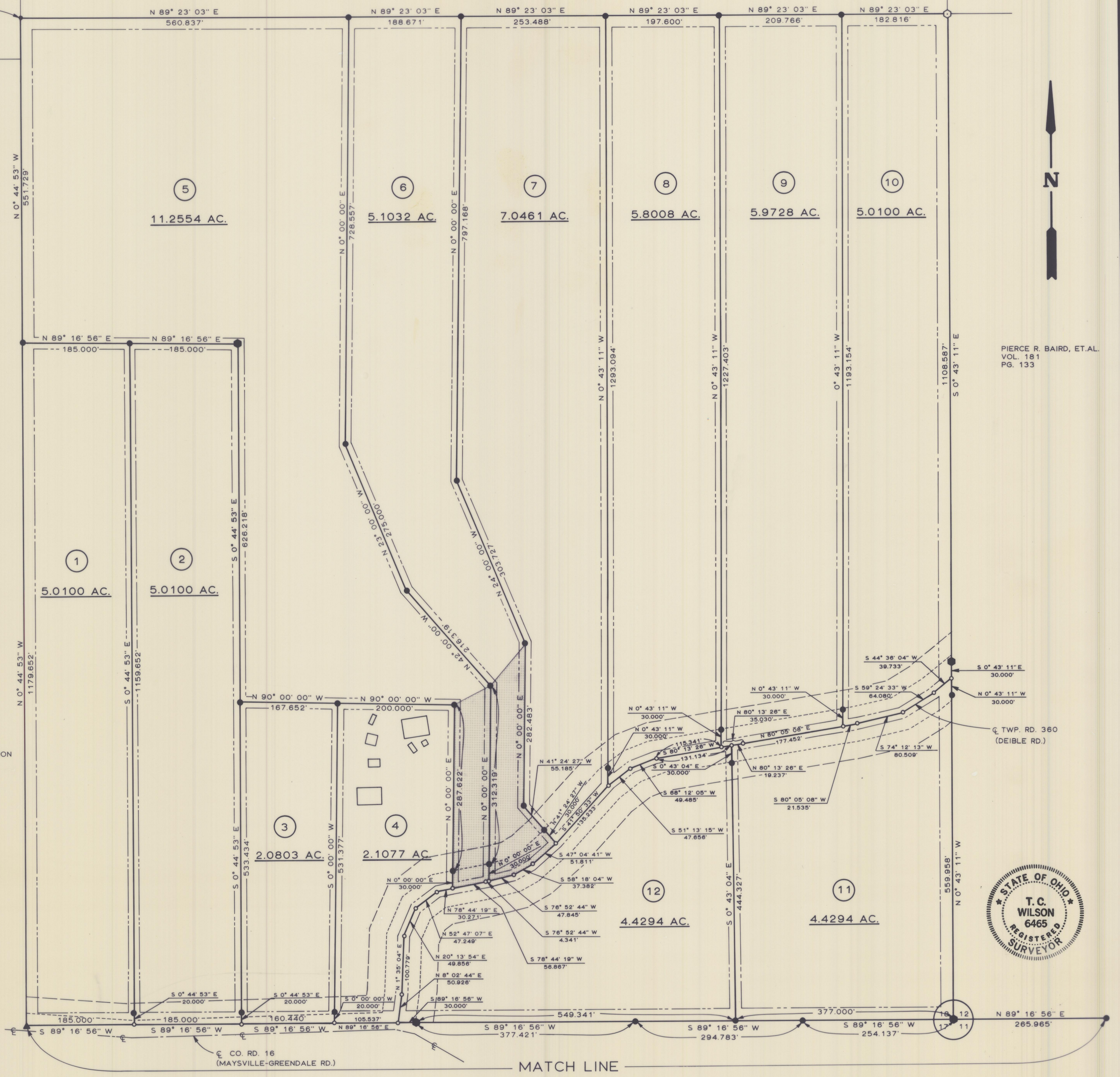

PIERCE R. BAIRD, ET. AL.
VOL. 181
PG. 133

CHESTER L. LEMON
VOL. 98
PG. 97



NOTE: ALL POINTS (O) SHOWN ARE POINTS LOCATED IN ROADWAYS.

HOCKING FARMS SUBDIVISION DRAWING 1 OF 2

NOTES: (1) IRON PINS SET ARE 5/8" INCH REBAR, 30 INCHES LONG WITH PLASTIC IDENTIFICATION CAPS SET FLUSH WITH THE GROUND.
(2) MONUMENTS SET ARE IRON PINS ONE (1) INCH DIAMETER SET IN CONCRETE THAT IS SIX (6) INCHES IN DIAMETER.

- ROAD RIGHT OF WAY LINE (30 FT. EACH SIDE OF CENTER LINE OF ROAD)
- BUILDING SET BACK LINE (WHICH IS 30 FT. BEYOND THE ROAD RIGHT OF WAY LINE)
- UTILITY RIGHT OF WAY LINE (TEN (10) FOOT EASEMENT ON EACH OF THE INTERIOR PROPERTY LINES AND TWENTY (20) FOOT EASEMENT ALONG ALL OF THE EXTERIOR PROPERTY LINES)
- NO BUILDING CONSTRUCTION IN THIS AREA

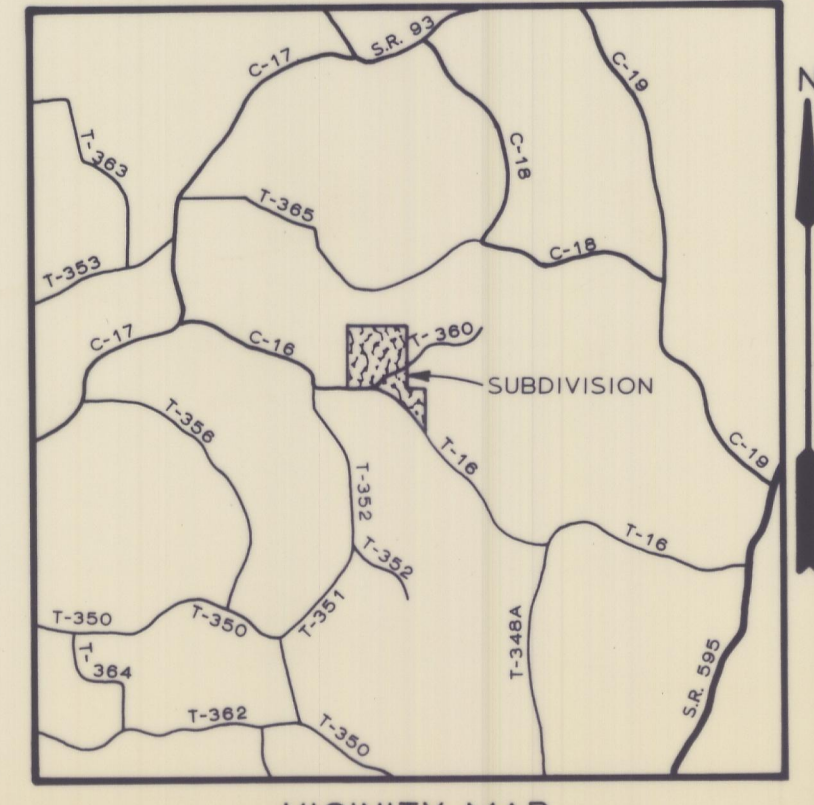

The T.C.W. Company
ENGINEERING SURVEYING RESOURCE DEVELOPMENT
BOX 648 • NEW LEXINGTON, OHIO 43764 • 814-342-5131

SURVEY FOR: COUNTRYTIME

DATE: 1/12/88

RANGE: 16W
TOWNSHIP: 13N
SECTION: 11, 17 & 18
POL. TOWNSHIP: GREEN
COUNTY: HOCKING

SCALE: 1" = 100'

LEGEND:
 (SEE NOTES FOR DESCRIPTION)
 ● IRON PIN SET ● MONUMENT SET
 ○ IRON PIN FOUND ○ STONE FOUND
 ⊕ POST ○ POINT
 ▲ RAILROAD SPIKE SET ① LOT NUMBER
 △ RAILROAD SPIKE FOUND ○ CORNER TREE FOUND
 ✕ X-FENCE ■ 5/8" HOLE IN CONCRETE SIDEWALK

RONALD M. MERCKLE
OHIO REG. SURVEYOR No. 6473

Thomas C. Wilson
THOMAS C. WILSON
OHIO REG. SURVEYOR No. 6465