

HONEY RUN SUBDIVISION

GOAT RUN HONEY FORK ROAD, LOGAN, OHIO 43138

Situated in Washington Township, Hocking County, Ohio; being part of the Northwest quarter of Section 12, Township 13, Range 17.

Surveyor's Certification

I certify that all permanent markers and monuments called for have been or will be set upon completion of site work.

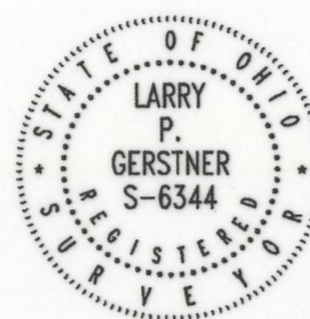

Larry P. Gerstner
Larry P. Gerstner, P.E., P.S.
Registered Surveyor No. 6344

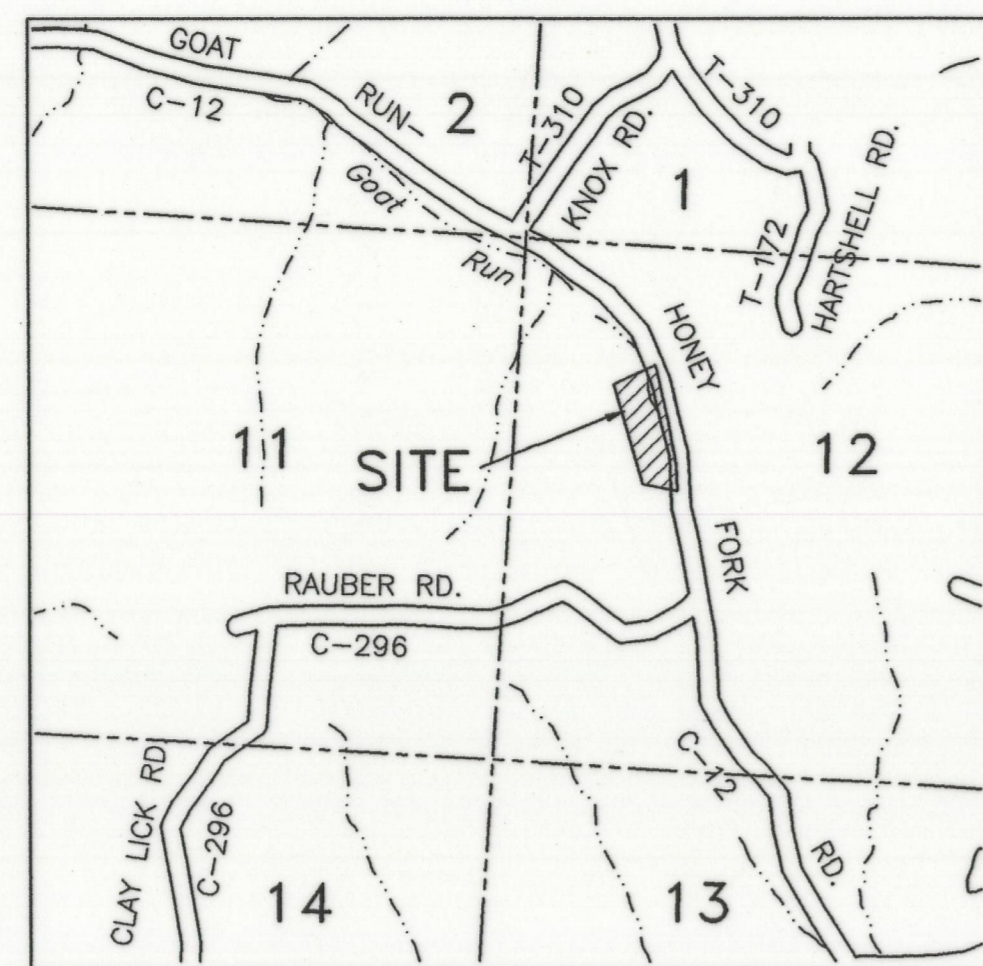

LOCATION MAP
1" = 2000'

OWNERS: Jeffrey and Jerry Stimmel
P.O. Box 737, Logan, Ohio 43138
DEVELOPERS: Jeffrey and Jerry Stimmel
P.O. Box 737, Logan, Ohio 43138
ENGINEER: Larry P. Gerstner, 9 East Second Street, Suite A,
Logan, Ohio 43138, (614) 385-4260
SURVEYOR: Larry P. Gerstner, 9 East Second Street, Suite A,
Logan, Ohio 43138, (614) 385-4260

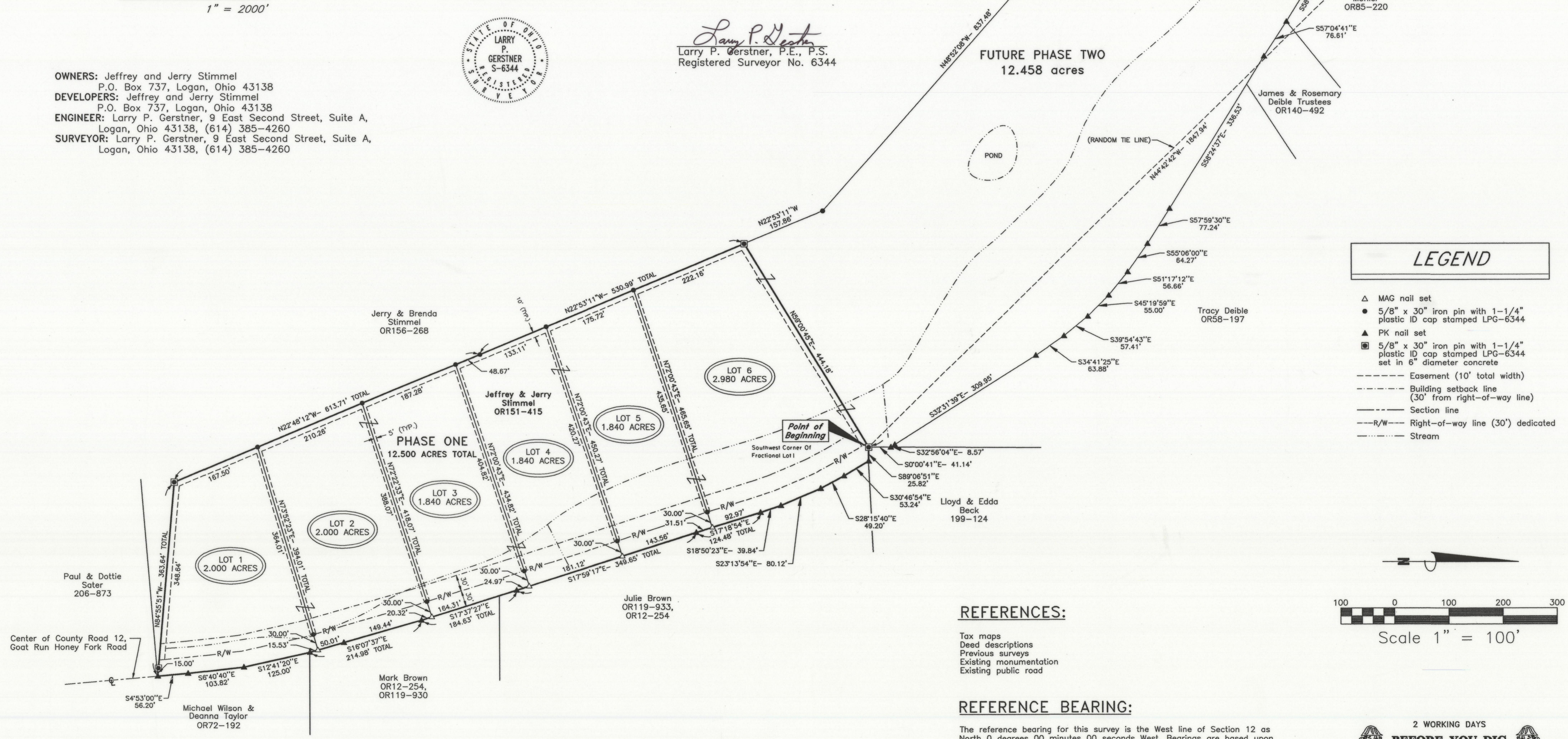

LEGEND

- △ MAG nail set
- 5/8" x 30" iron pin with 1-1/4" plastic ID cap stamped LPG-6344
- ▲ PK nail set
- 5/8" x 30" iron pin with 1-1/4" plastic ID cap stamped LPG-6344 set in 6" diameter concrete
- Easement (10' total width)
- - - Building setback line (30' from right-of-way line)
- Section line
- - - R/W --- Right-of-way line (30') dedicated
- Stream

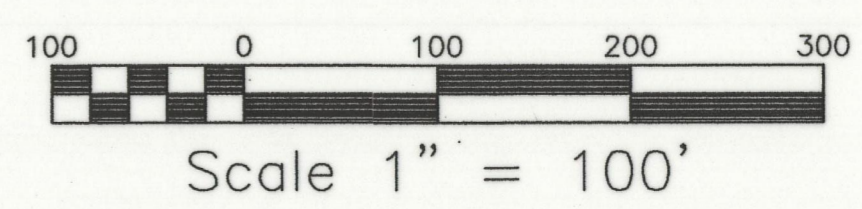

REFERENCES:

- Tax maps
- Deed descriptions
- Previous surveys
- Existing monumentation
- Existing public road

REFERENCE BEARING:

The reference bearing for this survey is the West line of Section 12 as North 0 degrees 00 minutes 00 seconds West. Bearings are based upon an assumed meridian and are to denote angles only.