

Plot of 2nd Addition of J.G. Adcock to the City of Logan, Hocking County, Ohio and being a part of Sect. No. 12 T14 R.N 17 said County.

I, the undersigned hereby certify that the attached plot is a true copy of the survey made by me the A day of October 1926. The following is a true description:

Beginning at a stone at the N.W. Cor. of Flave Wrights one acre lot. Thence N31°-50'E 337 ft. and 4 inches, thence S75°-0"E 234' 0" ft. to State Road to C: a black walnut 9" in. diam. bears S27°W ft., thence S30°W 120 ft., thence S31°½W 216 ft. C to B a Sycamore 30" dia. bears S39½W 48'4") to Flave Wrights lot, thence N75°W 212 ft. to place of beginning, containing 1⁷³/₁₀₀ acres, the above boundry is divided into 8 lots and alley as shown on plot width of alley and lots. are written on each lot, the lots are consecutively numbered from 8 to 15 this being necessary to destingwish No. of lots from the first addition of said owner.

Given under my hand this 5 day Oct. 1926
(s) Eph Shaw, Surveyor

We the undersigned owners of the land shown on this plot and survey do hereby assent to and adopt the Subdivision of the same, the streets and public alleys as highways shown hereon are dedicated to public use. Signed and acknowledged in the presence of us.

(s) H.M. Brown (s) J.G. Adcock State of Ohio, Hocking County. S.S.
(s) J.E. Freasure (s) Gertrude Adcock

Be it Remembered on the 6 day of Oct. 1926 before me the subscribers, a Notary Public in and for said County personally appeared J.G. Adcock and Gertrude Adcock his wife parties to the foregoing instrument and in Testimony Whereof I have hereunto subscribed my name and affixed my Notary Seal on the day and year last above written.
(s) Eph Shaw, Notary Public

I hereby certify the within Plat to be a true copy of the original.
(s) D. L. Struble

Received for Record Oct. 6th, 1926
Recorded Oct. 9, 1926

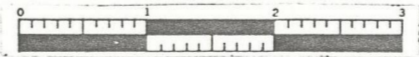
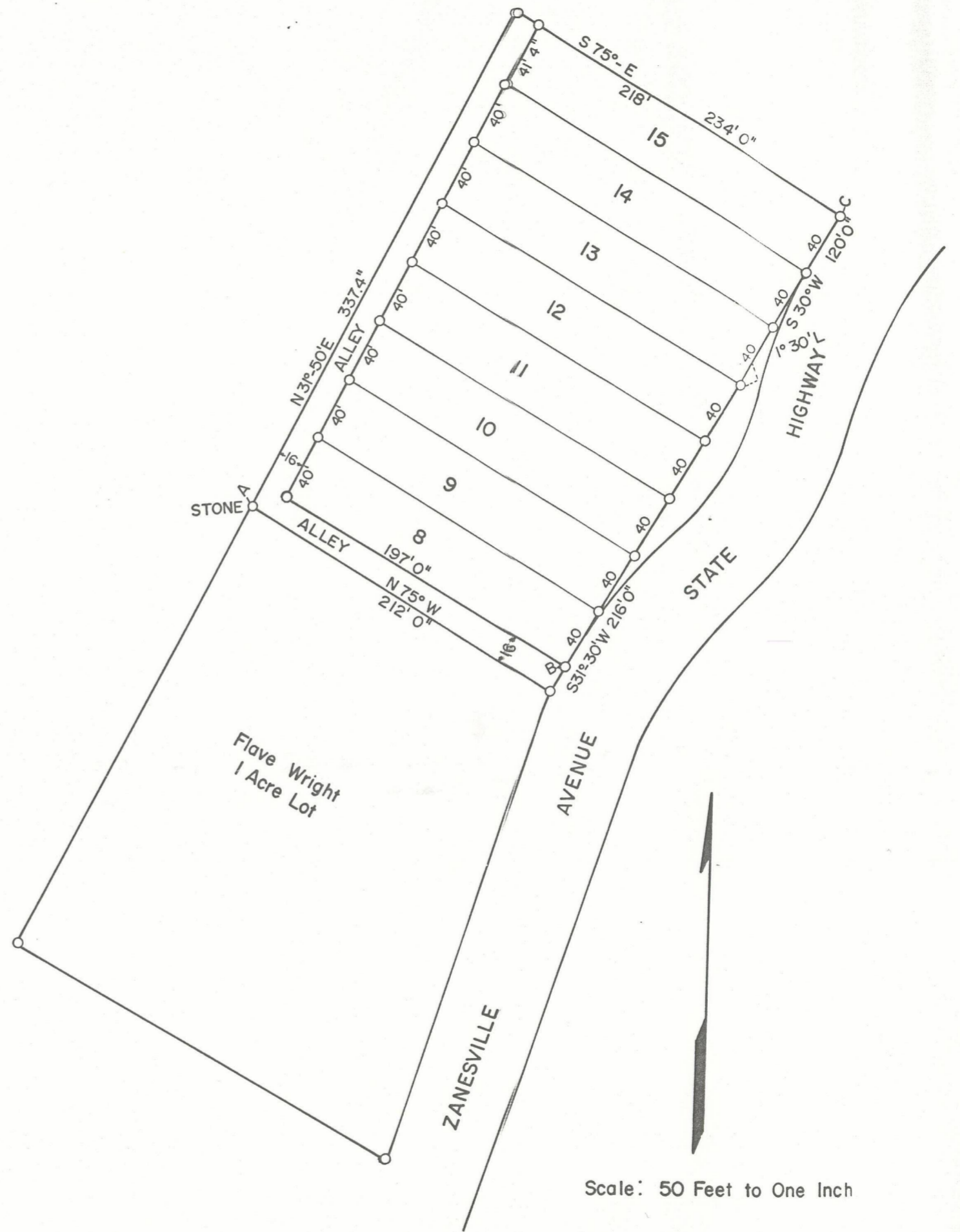

Scale: 50 Feet to One Inch